

912344

FILED
RECORDS AND ASSESSMENT
HOOD RIVER CO.

OCT 8 11 52 AM '91

DEDICATION :

I, ROBERT L. HANEL, AS OWNER IN FEE SIMPLE OF THE LAND SHOWN ON THE ANNEXED PLAT AND MORE PARTICULARLY DESCRIBED ON THE SURVEYOR'S CERTIFICATE HEREUNTO ATTACHED, HEREBY DEDICATE TO THE PUBLIC FOREVER ALL STREETS, PARK, AND PUBLIC EASEMENTS SHOWN ON SUCH PLAT AND THAT I DECLARE THE ANNEXED PLAT OF McCORMICK SUBDIVISION TO BE A CORRECT PLAT AS LOCATED IN THE SOUTHEAST QUARTER OF THE NORTHWEST QUARTER OF SECTION 26, TOWNSHIP 2 NORTH, RANGE 10 EAST OF THE WILLAMETTE MERIDIAN IN HOOD RIVER COUNTY, OREGON.

Robert L. Hanel
ROBERT L. HANEL

ACKNOWLEDGEMENT :

ON THIS 25th DAY OF September, 1991, BEFORE ME A NOTARY PUBLIC FOR THE STATE OF OREGON, PERSONALLY APPEARED ROBERT L. HANEL, KNOWN TO ME, WHO BEING FIRST DULY SWORN, SAID THAT HE DID SIGN THIS INSTRUMENT OF HIS FREE AND VOLUNTARY ACT.

SUBSCRIBED AND SWORN BEFORE ME THIS 25th DAY OF September, 1991.

Gianne Brewwood
NOTARY PUBLIC FOR THE STATE OF OREGON

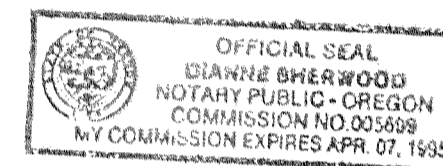

MY COMMISSION EXPIRES: 4-7-95

APPROVALS :

THE DIRECTOR OF RECORDS AND ASSESSMENTS AND DIRECTOR OF BUDGET AND FINANCE AND TAX COLLECTOR, RESPECTIVELY, OF HOOD RIVER COUNTY, OREGON, HEREBY CERTIFY THAT WE HAVE EXAMINED THE ANNEXED PLAT OF McCORMICK SUBDIVISION IN HOOD RIVER COUNTY, OREGON AND THE NAME ADOPTED FOR SAID PLAT IS A PROPER NAME AND NOT INCLUDED IN ANY OTHER SUBDIVISION IN HOOD RIVER COUNTY, AND FURTHER CERTIFY THAT ALL ASSESSMENTS DUE HEREON HAVE BEEN FULLY PAID AS REQUIRED BY LAW AND WE HEREBY APPROVE SAID PLAT.

Daniel Guy Chamness CPA
HOOD RIVER COUNTY DIRECTOR OF BUDGET AND FINANCE AND TAX COLLECTOR

Sandra E. Berry
HOOD RIVER COUNTY DIRECTOR OF RECORDS AND ASSESSMENTS

THE ANNEXED PLAT OF McCORMICK SUBDIVISION WAS EXAMINED AND APPROVED THIS 30th DAY OF September, 1991.

[Signature]
HOOD RIVER COUNTY DIRECTOR OF PUBLIC WORKS

THE ANNEXED PLAT OF McCORMICK SUBDIVISION WAS EXAMINED AND APPROVED THIS 2nd DAY OF October, 1991.

Tom Secanton
HOOD RIVER COUNTY PLANNING COMMISSION CHAIRMAN

[Signature]
HOOD RIVER COUNTY PLANNING DIRECTOR

THE ANNEXED PLAT OF McCORMICK SUBDIVISION WAS EXAMINED AND APPROVED THIS 7 DAY OF October, 1991.

Ch. E. Moore
HOOD RIVER COUNTY COMMISSIONER

[Signature]
HOOD RIVER COUNTY COMMISSIONER

Michael J. Haine
HOOD RIVER COUNTY COMMISSIONER

Beverly A. Rowland
HOOD RIVER COUNTY COMMISSIONER

[Signature]
HOOD RIVER COUNTY COMMISSIONERS CHAIRMAN

THE ANNEXED PLAT OF McCORMICK SUBDIVISION WAS EXAMINED AND APPROVED THIS 1 DAY OF Oct., 1991.

Richard G. Arnold
HOOD RIVER COUNTY SURVEYOR

THE ANNEXED PLAT OF McCORMICK SUBDIVISION WAS EXAMINED AND I HEREBY CERTIFY ALL STATE AND COUNTY HEALTH REQUIREMENTS HAVE BEEN COMPLIED WITH THIS 30 DAY OF Sept., 1991.

[Signature]
HOOD RIVER COUNTY SANITARIAN

THE ANNEXED PLAT OF McCORMICK SUBDIVISION WAS EXAMINED AND APPROVED THIS 2 DAY OF Oct, 1991.

[Signature]
EAST FORK IRRIGATION DISTRICT CHAIRMAN

FILED FOR RECORD THIS 8th DAY OF Oct., 1991.

Sandra E. Berry
HOOD RIVER COUNTY DIRECTOR OF RECORDS AND ASSESSMENTS

McCORMICK SUBDIVISION

PART OF THE S.E. 1/4 OF THE N.W. 1/4 OF SECTION 26, T. 2 N., R.10 E., W.M., HOOD RIVER COUNTY, OREGON

SURVEYOR'S CERTIFICATE :

I, DANNY L. CRON, REGISTERED PROFESSIONAL LAND SURVEYOR FOR THE STATE OF OREGON NO. 1028 BEING FIRST DULY SWORN DEPOSE AND SAY THAT I HAVE CORRECTLY SURVEYED AND MARKED WITH LEGAL MONUMENTS THE LAND REPRESENTED ON THE ANNEXED PLAT OF McCORMICK SUBDIVISION, AS LOCATED IN THE SOUTHEAST 1/4 OF THE NORTHWEST 1/4 OF SECTION 26, TOWNSHIP 2 NORTH, RANGE 10 EAST, WILLAMETTE MERIDIAN, HOOD RIVER COUNTY, OREGON, AND THAT A 2 1/2 INCH BY 36 INCH GALVANIZED IRON PIPE WAS SET AT THE INITIAL POINT OF SAID McCORMICK SUBDIVISION. SAID McCORMICK SUBDIVISION BEING MORE PARTICULARLY DESCRIBED AS FOLLOWS:
BEGINNING AT THE NORTHEAST CORNER OF THE NORTHWEST 1/4 OF SECTION 26, TOWNSHIP 2 NORTH, RANGE 10 EAST, WILLAMETTE MERIDIAN, HOOD RIVER COUNTY, OREGON; THENCE S.00 DEGREES 33'32"E. A DISTANCE OF 2627.41 FEET TO THE SOUTHEAST CORNER OF THE NORTHWEST 1/4 OF SAID SECTION 26; THENCE N.00 DEGREES 33'32"W. A DISTANCE OF 412.50 FEET; THENCE N.00 DEGREES 33'32"W. A DISTANCE OF 205.00 FEET; THENCE S.89 DEGREES 53'18"W. PARALLEL TO THE SOUTH LINE OF THE NORTHWEST 1/4 OF SAID SECTION 26, A DISTANCE OF 30.00 FEET TO THE INITIAL POINT OF THE HEREIN DESCRIBED McCORMICK SUBDIVISION TO HOOD RIVER COUNTY, OREGON; THENCE S.89 DEGREES 53'18"W. PARALLEL TO THE SOUTH LINE OF THE NORTHWEST 1/4 OF SAID SECTION 26, A DISTANCE OF 330.00 FEET; THENCE S.00 DEGREES 33'32"E. PARALLEL TO THE EAST LINE OF THE NORTHWEST 1/4 OF SAID SECTION 26, A DISTANCE OF 107.87 FEET; THENCE S.89 DEGREES 53'18"W. PARALLEL TO THE SOUTH LINE OF THE NORTHWEST 1/4 OF SAID SECTION 26, A DISTANCE OF 200.00 FEET; THENCE S.00 DEGREES 33'32"E. PARALLEL TO THE EAST LINE OF THE NORTHWEST 1/4 OF SAID SECTION 26, A DISTANCE OF 97.13 FEET; THENCE S.89 DEGREES 53'18"W. PARALLEL TO THE SOUTH LINE OF THE NORTHWEST 1/4 OF SAID SECTION 26, A DISTANCE OF 60.00 FEET; THENCE N.00 DEGREES 33'32"W. PARALLEL TO THE EAST LINE OF THE NORTHWEST 1/4 OF SAID SECTION 26, A DISTANCE OF 126.00 FEET; THENCE S.89 DEGREES 53'18"W. PARALLEL TO THE SOUTH LINE OF THE NORTHWEST 1/4 OF SAID SECTION 26, A DISTANCE OF 100.00 FEET TO THE WEST LINE OF THAT TRACT OF LAND CONVEYED TO LEON H. ROSS BY DEED RECORDED JAN. 20, 1923 IN HOOD RIVER COUNTY DEED BOOK 17 PAGE 48; THENCE N.00 DEGREES 33'32"W. ALONG SAID ROSS WEST LINE, A DISTANCE OF 79.62 FEET; THENCE S.89 DEGREES 58'37"E. A DISTANCE OF 3.72 FEET; THENCE N.00 DEGREES 32'25"W. A DISTANCE OF 306.00 FEET; THENCE S.89 DEGREES 55'08"W. A DISTANCE OF 3.82 FEET TO SAID ROSS WEST LINE; THENCE N.00 DEGREES 33'32"W. ALONG SAID ROSS WEST LINE, A DISTANCE OF 389.95 FEET TO THE NORTH LINE OF THE SOUTH 1/2 OF THE NORTHWEST 1/4 OF SAID SECTION 26; THENCE N.89 DEGREES 54'57"E. ALONG THE NORTH LINE OF THE SOUTH 1/2 OF THE NORTHWEST 1/4 OF SAID SECTION 26, A DISTANCE OF 295.73 FEET; THENCE S.00 DEGREES 33'32"E. A DISTANCE OF 2.59 FEET; THENCE S.89 DEGREES 30'02"E. A DISTANCE OF 64.28 FEET TO THE EAST LINE OF THE WEST 1/2 OF SAID ROSS TRACT OF LAND; THENCE S.00 DEGREES 33'32"E. ALONG SAID EAST LINE, A DISTANCE OF 298.13 FEET; THENCE N.89 DEGREES 53'18"E. A DISTANCE OF 360.00 FEET TO THE EAST LINE OF THE NORTHWEST 1/4 OF SAID SECTION 26; THENCE S.00 DEGREES 33'32"E. A DISTANCE OF 395.01 FEET; THENCE S.89 DEGREES 53'18"W. A DISTANCE OF 30.00 FEET TO THE INITIAL POINT.

SUBSCRIBED AND SWORN BEFORE ME THIS 25th DAY OF September, 1991.

Mary M. Jalen
NOTARY PUBLIC FOR THE STATE OF OREGON

MY COMMISSION EXPIRES 5-7-93

OCT 28 1991

Certified to be a true and correct copy of the ORIGINAL
Dept. of Records & Assessments
by [Signature] Deputy

REGISTERED PROFESSIONAL LAND SURVEYOR

Danny L. Cron

OREGON
AUGUST 24, 1973
DANNY L. CRON
1028

Sept. 24, 1991

COVENANTS AND RESTRICTIONS :

ALL LOTS WITHIN THE ATTACHED McCORMICK ADDITION SUBDIVISION ARE SUBJECT TO A TEN PAGE DOCUMENT TITLED "DECLARATION OF COVENANTS AND RESTRICTIONS McCORMICK ADDITION SUBDIVISION" RECORDED OCTOBER 2, 1991 IN HOOD RIVER COUNTY # 912344. SAID TEN PAGE DOCUMENT SHALL BE CONSIDERED PART OF THIS PLAT. IT IS THE RESPONSIBILITY OF ALL PARTIES TO BE AWARE OF AND TO CONFORM TO SAID TEN PAGE DOCUMENT.

FILED

OCT 28, 1991
Richard G. Arnold
COUNTY CLERK

91072

MCCORMICK SUBDIVISION
 PART OF THE S.E. 1/4 OF THE N.W. 1/4
 OF SECTION 26, T.2N., R.10E., W.M.
 HOOD RIVER COUNTY, OREGON

FILED

OCT 28, 1991
 R. L. S. [Signature]
 COUNTY SURVEYOR

SEPT. 27, 1991

BASIS OF BEARING AND SECTION CONTROL AS PER D.L.C. 9/12/91
 THERE ARE NO OREGON STATE FILED WATER RIGHTS.

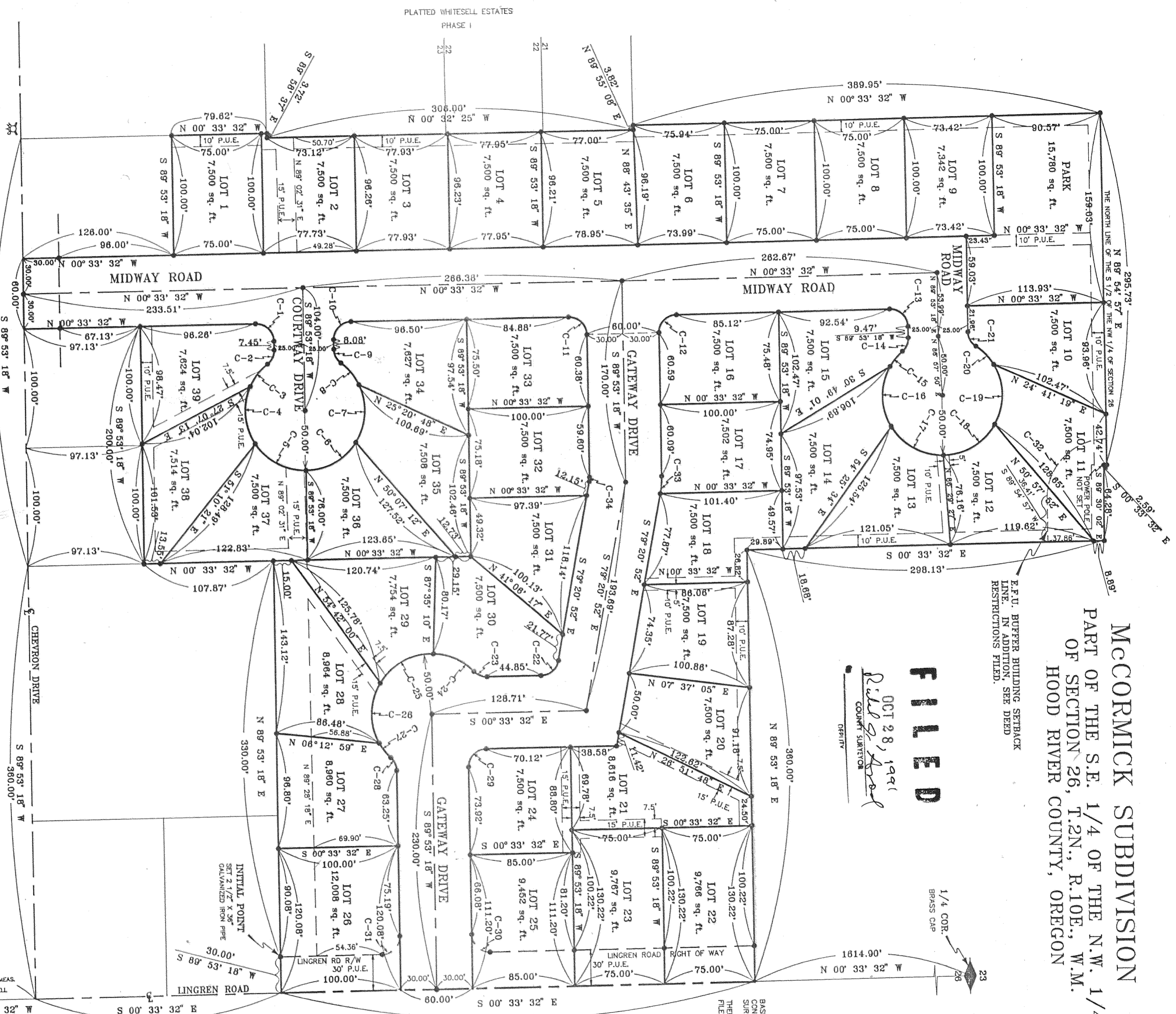

CURVE TABLE:

LOT	CURVE	RADIUS	LENGTH	TANGENT	CHORD	BEARING	DELTA
LOT 39	C-1	15.00'	23.68'	15.12'	21.30'	S 44°39'53" W	90°28'50"
LOT 39	C-2	15.00'	13.62'	7.32'	13.16'	N 64°06'04" E	52°01'16"
LOT 39	C-3	60.00'	60.00'	12.20'	23.71'	S 51°48'17" E	27°25'46"
LOT 39	C-4	60.00'	60.00'	27.32'	47.94'	N 66°49'56" E	57°17'45"
LOT 39	C-5	60.00'	60.00'	27.32'	47.94'	N 28°49'21" E	57°17'45"
LOT 39	C-6	60.00'	60.00'	27.32'	47.94'	N 68°03'20" W	57°17'45"
LOT 39	C-7	60.00'	60.00'	27.32'	47.94'	N 88°03'20" W	57°17'45"
LOT 39	C-8	60.00'	60.00'	12.20'	23.71'	S 31°34'55" W	27°25'46"
LOT 39	C-9	15.00'	15.00'	7.32'	13.16'	N 63°32'40" E	52°01'16"
LOT 39	C-10	15.00'	15.00'	14.88'	21.13'	S 45°20'07" E	89°33'10"
LOT 39	C-11	15.00'	23.44'	14.88'	21.13'	S 44°38'53" W	89°33'10"
LOT 39	C-12	15.00'	23.44'	15.12'	21.30'	S 45°20'07" E	89°33'10"
LOT 39	C-13	15.00'	23.68'	15.12'	21.30'	S 44°38'53" W	89°33'10"
LOT 39	C-14	15.00'	23.68'	12.80'	16.60'	N 86°33'27" W	49°08'30"
LOT 39	C-15	15.00'	16.68'	8.42'	16.60'	N 89°53'18" W	19°06'30"
LOT 39	C-16	50.00'	50.00'	28.67'	50.00'	S 50°33'27" E	60°00'00"
LOT 39	C-17	50.00'	50.00'	28.67'	50.00'	S 29°58'18" W	60°00'00"
LOT 39	C-18	50.00'	50.00'	28.67'	50.00'	S 30°08'42" E	60°00'00"
LOT 39	C-19	50.00'	50.00'	28.67'	50.00'	S 89°53'18" W	60°00'00"
LOT 39	C-20	50.00'	50.00'	28.67'	50.00'	S 47°28'41" W	24°49'14"
LOT 39	C-21	50.00'	21.66'	11.00'	21.66'	N 62°28'41" E	54°49'14"
LOT 39	C-22	15.00'	15.00'	12.32'	13.81'	N 39°57'12" W	78°47'20"
LOT 39	C-23	15.00'	15.00'	12.32'	13.81'	N 22°32'06" E	64°49'14"
LOT 39	C-24	15.00'	12.09'	6.40'	11.77'	S 47°28'41" W	24°49'14"
LOT 39	C-25	50.00'	50.00'	19.80'	56.82'	S 24°01'17" E	45°11'17"
LOT 39	C-26	50.00'	50.00'	28.92'	50.00'	S 27°28'32" E	60°46'44"
LOT 39	C-27	50.00'	50.00'	28.92'	50.00'	S 88°21'54" E	60°00'00"
LOT 39	C-28	15.00'	15.00'	15.85'	15.85'	N 52°40'05" E	17°56'01"
LOT 39	C-29	15.00'	23.44'	14.88'	21.13'	S 66°47'41" W	48°11'13"
LOT 39	C-30	15.00'	23.44'	15.12'	21.30'	S 45°20'07" E	89°33'10"
LOT 39	C-31	15.00'	23.44'	14.88'	21.13'	N 45°20'07" W	90°26'50"
LOT 39	C-32	50.00'	50.00'	14.88'	21.13'	N 45°20'07" W	90°26'50"
LOT 39	C-33	50.00'	78.54'	14.88'	14.88'	S 64°43'41" E	10°43'50"
LOT 39	C-34	19.61'	3.69'	1.85'	3.69'	S 84°43'47" E	10°43'50"

LEGEND

- = SET 5/8" X 30" IRON ROD WITH YELLOW CAP STAMPED "S 1028" AT ALL LOT CORNERS AND ROAD POINT OF INTERSECTIONS.
- = REGISTERED PROFESSIONAL LAND SURVEYOR

P.U.E. AS SHOWN IMPLIES PUBLIC UTILITY EASEMENT
 NOTE: IN ADDITION TO THE PUBLIC UTILITY EASEMENTS, THERE WILL BE A 7.5 FEET PARALLELING ALL STREET RIGHT OF WAYS WITHIN THE SUBDIVISION EXCEPT ALONG LINGREN ROAD.

REGISTERED PROFESSIONAL LAND SURVEYOR
 DAN CRON
 AUGUST 22, 1975
 DANNY L. CHON
 1028

OCT 28 1991

ORIG. BY
 AUGUST 22, 1975
 DANNY L. CHON
 1028

Confirmed to be a true and correct copy of the ORIGINAL
 Dept. of Records & Administration
 by [Signature] Deputy

DLC SURVEYING
 ESTABLISHED 1978

Dan Cron
 5684 Trout Creek Road
 Parkdale, Oregon 97041
 (503) 352-6574

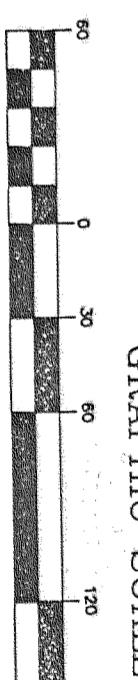

91072