

SEC. COR.
Found - 2 1/2 IR.

32
10 11

S. 10° 25' 14.5" E.
S. 26° 12' 6.1"

N. 00° 22' 46" W.

Hanel
T.L. 1300
T.L. 1302
Hanel

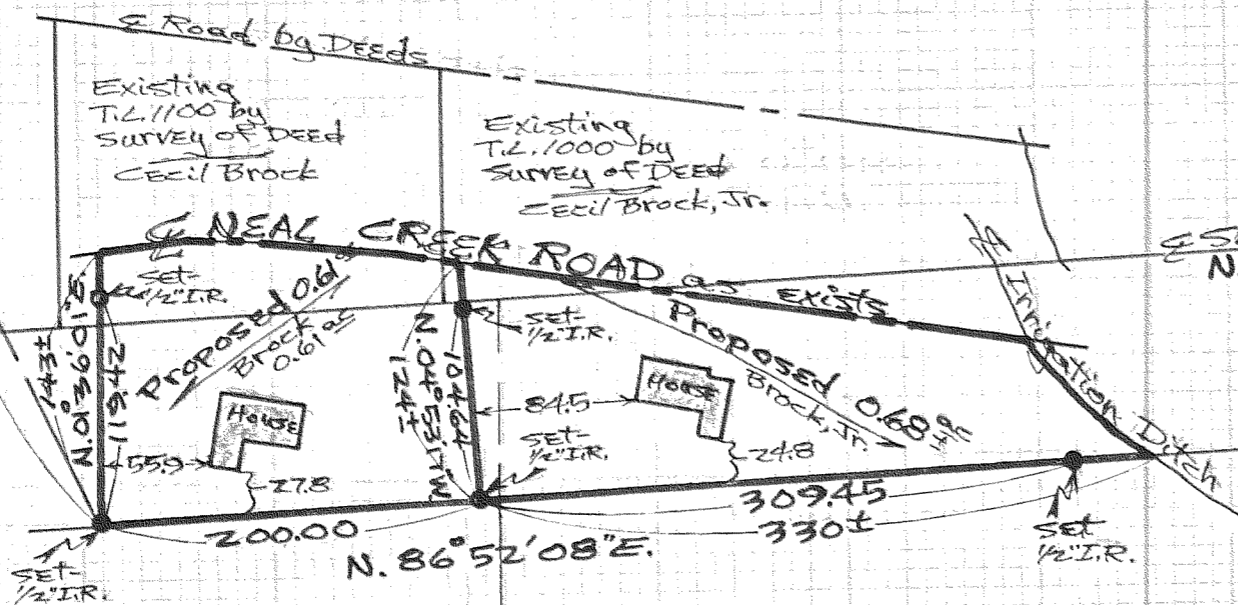

SET 1/2 IR.

N. 86° 52' 08" E.

309.45
330 ±

SET 1/2 IR.

Section by Possession

Petrico
T.L. 600
T.L. 1303
Hanel
SEE Bishop
C.S. 80054

SCALE = 1" = 100'

Basis of Bearing & Survey
control as per DEC 2/24/91
Survey =

NOTE: Iron rod (IR) monuments
set have yellow, plastic cap
stamped "251028" affixed -

NARRATIVE: The Purpose of this Survey is to adjust existing deeds to comply with existing possession lines. Section 11 is approximately 200' short along the west line with the W/4 corner being set by single proportion. As a result of said shortage most possession lines do not fit deed lines in the area. The intent of this survey is to provide the Brock parcels a description that fits their possession lines when surveyed.

REGISTERED
PROFESSIONAL
LAND SURVEYOR

Danny L. Cron

OREGON
AUGUST 22, 1975
DANNY L. CRON
1028

May 25, 1991

"SURVEY"
FOR - Hanel Lumber Company
LOCATION - Desired and proposed
LOT LINE ADJUSTMENTS as located
in the W/2 of SEC. 11, T. 1N., R. 10E.,
W.M. -
HOOD RIVER COUNTY, OREGON

DLC SURVEYING
DAN CRON 352-6574
5694 TROUT CREEK ROAD
PARKDALE, OREGON 97041

FILED

SEP 20, 1991
Richard A. Aral
COUNTY CLERK

91065