

NARRATIVE:

The Purpose of this Survey was to locate Stadelman building in relationship to Deed Lines. It was found that majority of deeds call for the headblock of Siding as per 5/11/1912 deed. Said Headblock was relocated as shown.

Stadelman deed boundaries were established by the following deeds:

- 1) Rhoades to R.R. - BK 7 pg 152
- 2) Emory to Stadelman - BK 32 pg 255
- 3) Emory to Stadelman - BK 32 pg 261
- 4) Stadelman to R.R. - BK 51 pg 130
- 5) R.R. to Stadelman - BK 54 pg 19
- 6) Vacation of Cor Rd - BK 71 pg 140
- 7) R.R. to Stadelman - BK 71 pg 190
- 8) Stadelman to Neal C. Lumber Co. - BK 72 pg 436
- 9) Stadelman to Stadelman - BK 53 pg 304

In Addition Survey monuments were requested set along the Northern boundary as shown

Headblock of Siding as per BK 7 pg 152 held BK 72 pg 436 and centerline of existing tracks as best Available evidence in relocation of

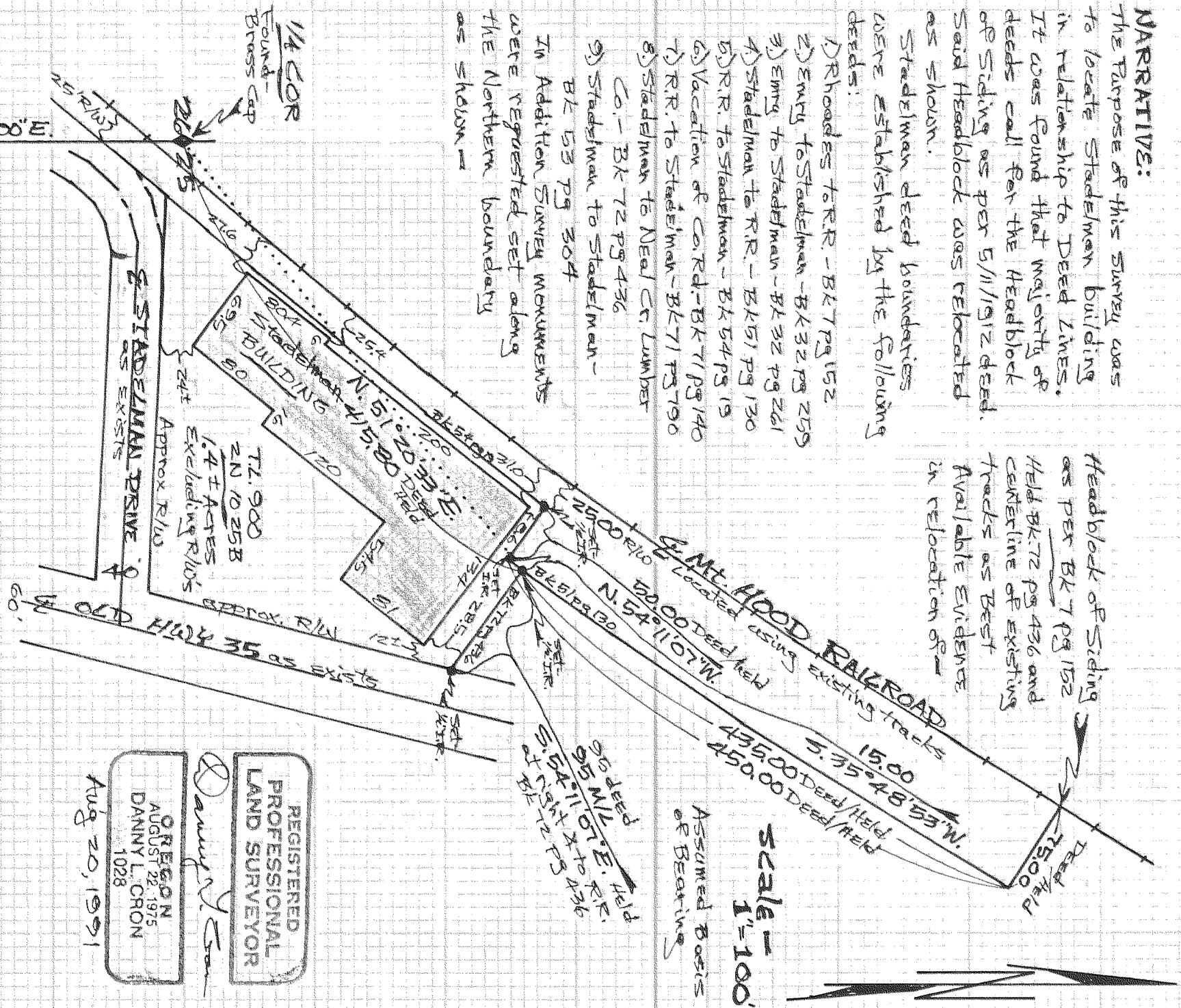

Scale - 1" = 100'

Assumed Basis of Bearings

REGISTERED PROFESSIONAL LAND SURVEYOR
 Dan Cron
 OREGON
 AUGUST 22, 1975
 DANNY L. CRON
 1028
 Aug 20, 1991

"SURVEY"

FOR Stadelman Fruit Location - Parcel located in the W 1/2 of Sec 25, T. 2N, R. 10E, W.M. - HOOD RIVER COUNTY, OREGON

DLC SURVEYING
 DAN CRON 362-6574
 5694 TROUT CREEK ROAD
 PARKDALE, OREGON 97041

FILED

SEP 20, 1991

R. L. O'Neal
 COUNTY CLERK