

SURVEY IN
 LOTS 1, 2, & 20, BLOCK 24, HOOD RIVER PROPER
 IN SEC. 36, T 3 N, R 10 E, WM.
 CITY OF HOOD RIVER, STATE OF OREGON

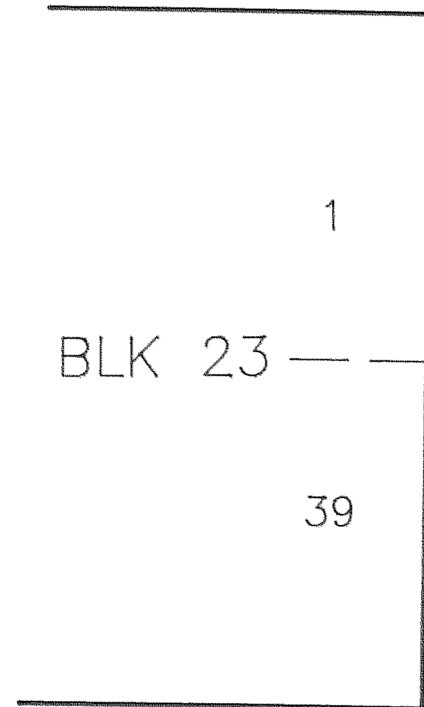
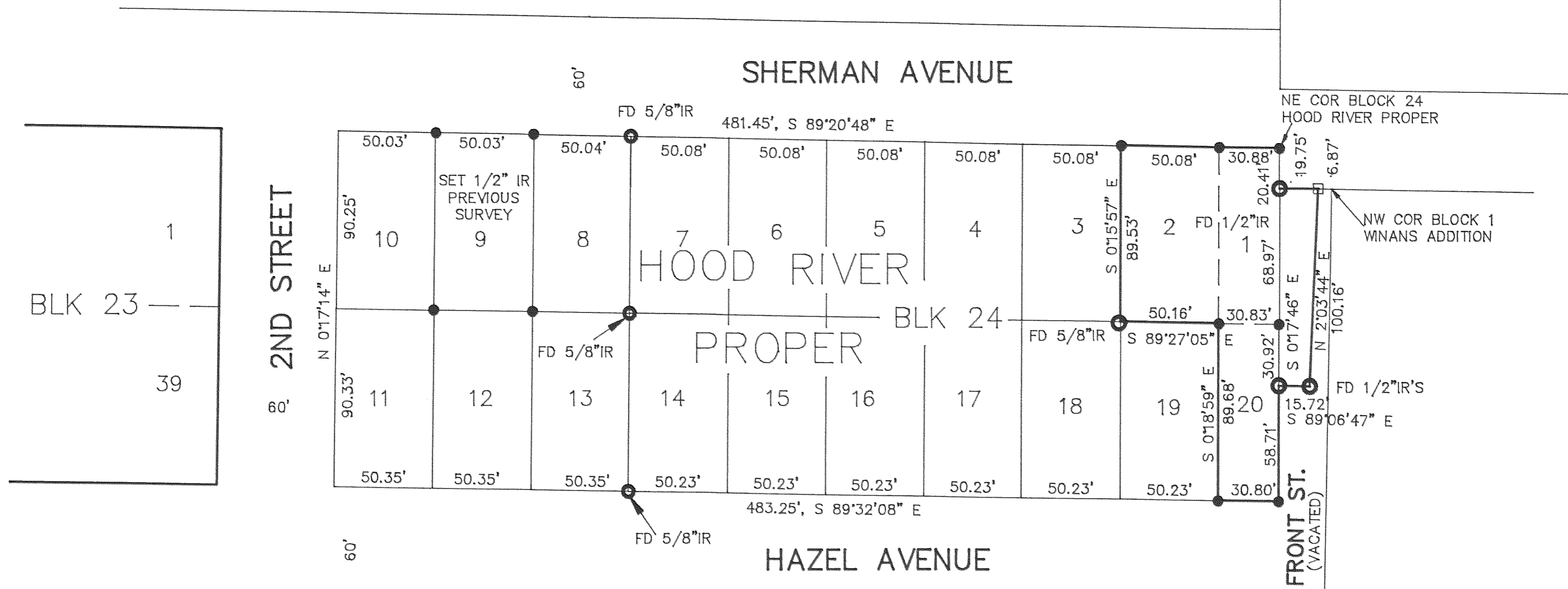
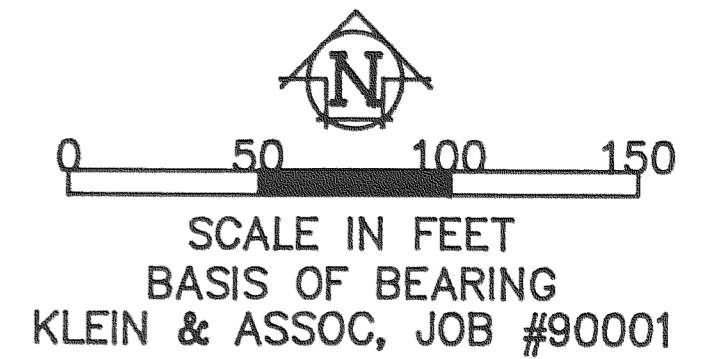

SURVEY FOR
 DENNIS COSTELLO

FILED
 SEP 20, 1991
Richard G. Arnold
 COUNTY CLERK

NARRATIVE OF SURVEY

THE PURPOSE OF THE SURVEY WAS TO LOCATE THE CORNERS OF LOTS 1, 2, & 20, BLK 24. HELD PREVIOUS ESTABLISHED CORNERS AND PROPORTIONED BETWEEN THEM. ALL MONUMENTS FOUND AND SET AND THE MEASURED BEARINGS AND DISTANCES ARE SHOWN HEREIN.

LEGEND

- = SET 5/8" IR WITH PLASTIC CAP MARKED OR #932 & WA #22098 EXCEPT AS NOTED
- = FOUND MONUMENT AS NOTED
- = CALCULATED CORNER AS NOTED

REFERENCE SURVEYS

- DLC SURVEY, JUNE 1986 CS #86024
- KLEIN & ASSOC, JAN 1990 JOB #90001
- TENNESON ENG, OCT 1972 CS #7348

REGISTERED
 PROFESSIONAL
 LAND SURVEYOR
Anthony C. Klein
 OREGON
 JULY 17, 1970
 ANTHONY C. KLEIN
 932

Klein & Assoc.
 LAND SURVEYING
 1109 Country Club Road
 Hood River, Oregon 97031
 Tele: (503)386-3322
 DATE SURVEYED: JULY 1991
 JOB NO.: 91035