

SURVEY IN S¹/₂NW¹/₄ SECTION 8, T.2 N., R.10E., W.M. - H. R. COUNTY

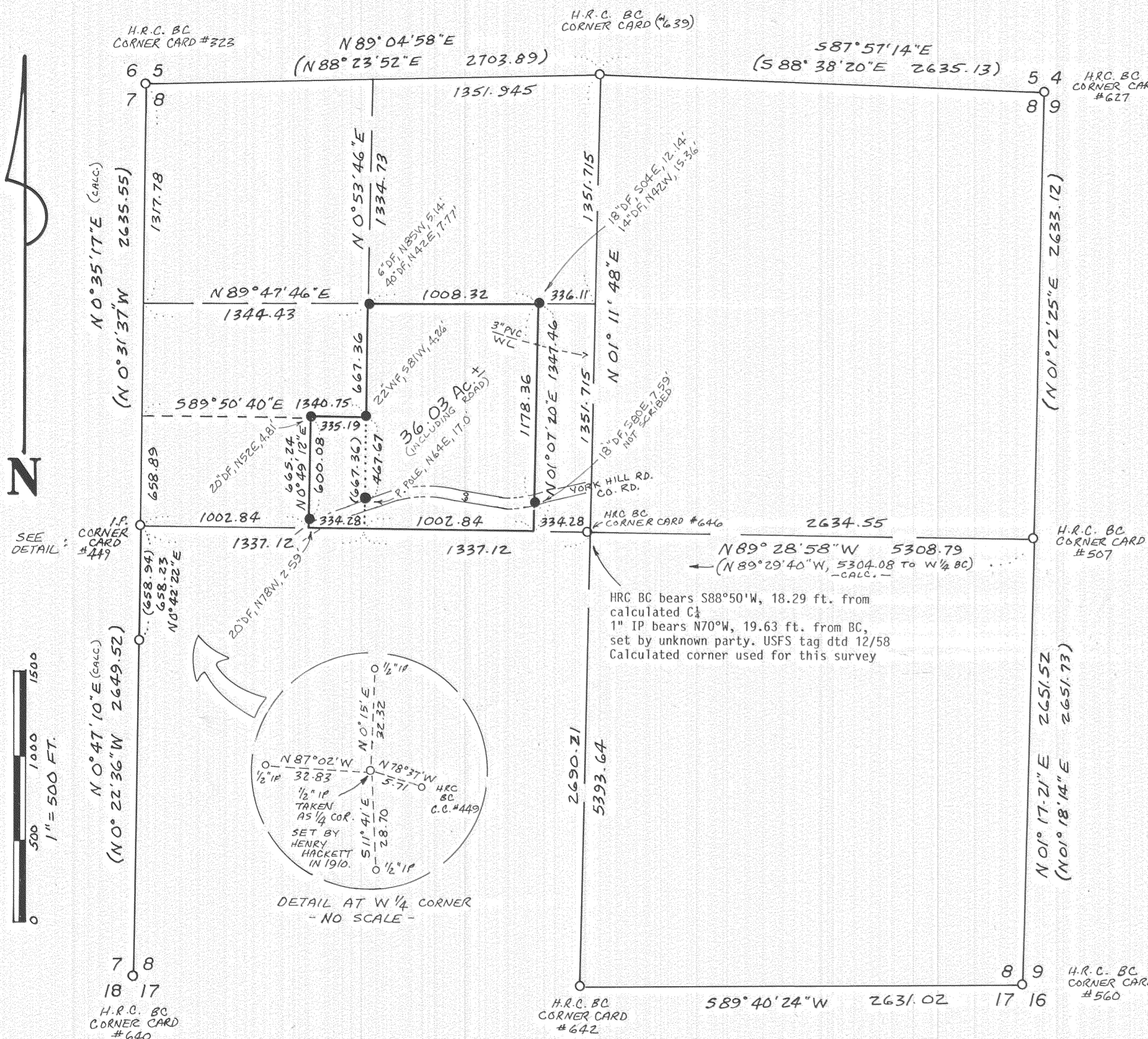

TRAVERSE & SURVEY NARRATIVE:
 Survey conducted during the period June 27-July 9, 1991. A closed traverse was made around the parcel shown, with ties made to the E¹/₄, W¹/₄, S¹/₄ and the SE section corner. The north edge of the section was determined from References 1 & 2 and rotated to this survey. No ties were made to the C¹/₄ corner, but see drawing notation.
 Since the date of Reference 1 four corners on this section have been repositioned, and all now appear to be correct and stable locations, except for the C¹/₄ as noted. Reference 4 was based on several corners which have since been moved, and could not be accepted, and the corners set in that survey were not searched.

- REFERENCES:**
1. HRC Survey, 6/73, #7549
 2. DLC Survey, 10/84, #84060
 3. HRC Survey, 11/88, #88078
 4. BS, Inc. Survey, 10/81, #81108
- Basis of Bearings: E-W centerline assumed true as shown, derived from Reference 1.

- LEGEND:**
- Found corner as per references
 - Set 5/8"x30" iron rod with 1" PC
 - Witness trees for corners set are scribed "WT", or as noted
 - () CALL OF RECORD

PARCEL DESCRIPTION:
 The West Half Southeast quarter Northwest quarter;
 The West half East half Southeast quarter Northwest quarter;
 the East half Southeast quarter Southwest quarter Northwest quarter,
 all in Section 8, Twp 2 North, Range 10 East, W.M.
 (Auditor File No. 901444)

Trantow Surveying makes no warranty as to matters of adverse possession, unwritten title, acquiescence, estoppel, etc.

SEE DETAIL

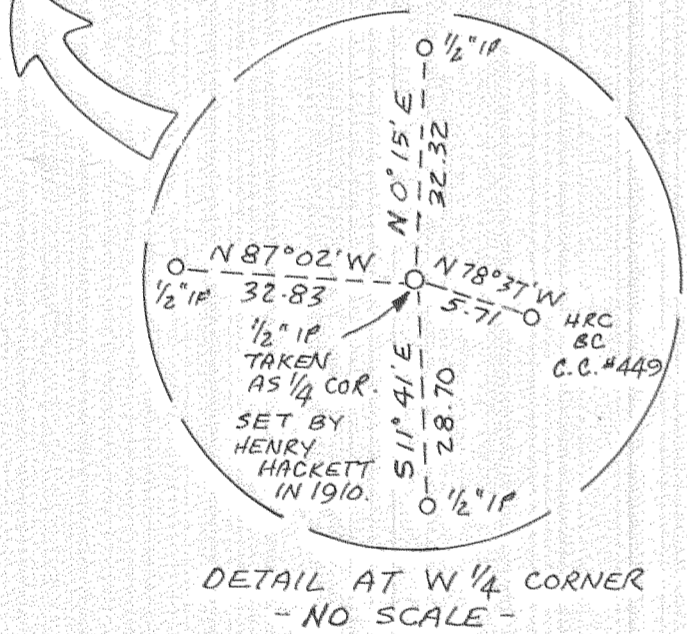
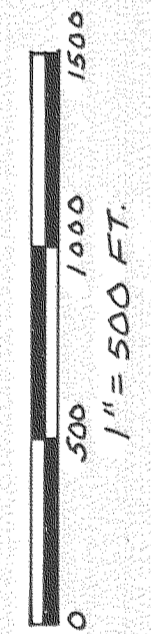

HRC BC bears S88°50'W, 18.29 ft. from calculated C¹/₄
 1" IP bears N70°W, 19.63 ft. from BC, set by unknown party. USFS tag dtd 12/58
 Calculated corner used for this survey

T. N. TRANTOW SURVEYING, P. L. S.
 P. O. Box 287, Bingen, Washington 98605
 (509) 493-3111

SURVEY FOR
JOSEPH ZINK, JR.

REGISTERED
 PROFESSIONAL
 LAND SURVEYOR
Terry N. Trantow
 OREGON
 DEC. 15, 1978
 TERRY N. TRANTOW
 1799

FILED

AUG 8 1991
Richard G. ...
 COUNTY CLERK

Surveyed by DC Date 6-91 Scale 1"=500'
 Drawn by TT Date 7-91 Sheet 1 of 1
 Checked by OTX Date 7-15-91 Project No. 91707

15 JULY 1991

91056