

SURVEY IN THE NE 1/4,
SECTION 25, T 2 N, R 10 E, WM
COUNTY OF HOOD RIVER, STATE OF OREGON

NORTH 1/4 COR SEC 25
FD AXEL BURIED ABOUT 1'

NE COR SEC 25
FD BRASS CAP IN MON CASE

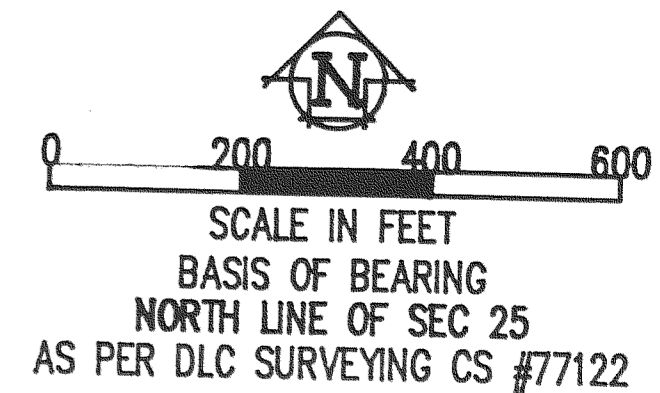

REFERENCE SURVEY
DLC SURVEY, DEC. 1977
CS #77122

- LEGEND
- = SET 1/2" IR WITH PLASTIC CAP MARKED OR #932 & WA #22098 EXCEPT AS NOTED
 - = FOUND MONUMENT AS NOTED
 - = CALCULATED CORNER AS PER DLC SURVEY, CS #77122
 - △ = SET 4' LATH ON PROPERTY LINE

NARRATIVE OF SURVEY
PURPOSE OF THE SURVEY WAS TO ESTABLISH A PORTION OF THE NORTH LINE AND THE SOUTH LINE OF THE PARCEL SURVEYED. AN OPEN TRAVERSE WAS RAN FROM THE NE CORNER OF THE SECTION TO THE NORTH 1/4 COR. THE REMAINDER OF THE CORNER WERE CALCULATED FROM THAT TRAVERSE. ALL MONUMENTS FOUND AND SET, ALONG WITH THE MEASURED BEARINGS AND DISTANCES ARE SHOWN HEREIN.

SURVEY FOR
MOORE ORCHARDS

FILED

AUG 8, 1991
Daniel G. Ast
COUNTY SURVEYOR

REGISTERED
PROFESSIONAL
LAND SURVEYOR
Anthony C. Klein
OREGON
JULY 17, 1970
ANTHONY C. KLEIN
932

Klein & Assoc.
LAND SURVEYING
1109 Country Club Road
Hood River, Oregon 97031
Tele: (503)386-3322
DATE SURVEYED: JULY 1991
JOB NO.: 91047