

JUL 18 2 44 PM '91

File Number: 9118  
Instrument received on the 18th day of July, 1991 at 2:44 P.M.  
Sandra E. Berry  
Hood River County Director of Records and Assessments

SURVEYOR'S CERTIFICATE  
Danny L. Cron  
being first duly sworn, depose and say that I have correctly surveyed and marked with proper monuments the lands represented on this Partition Plat, the boundaries being described in Instrument Partition Plat No. 9005 recorded 6/4/90 with Hood River County Records.

ACKNOWLEDGEMENTS  
We the owner(s) of the land shown herein, hereby declare that this division of land has been made with our free consent and in accordance with our desires  
Norman Patton 7-1891  
OWNER DATE  
Norman Patton 7-1891  
OWNER DATE

OWNER DATE  
STATE OF Oregon  
COUNTY OF Hood River } s.s.  
Subscribed and sworn to before me this 18 day of July, 1991  
by Judy Judd  
Notary Public for the State of Oregon  
My commission expires 7/9/93

APPROVALS  
I hereby certify that all taxes and assessment due hereon have been fully paid as required by law.  
Daniel Guy Chammess, CPA  
Hood River County Director of Budget and Finance  
I hereby certify this partition was examined and approved as of this 18 day of July, 1991.  
Richard G. Arnold  
Hood River County Surveyor  
I hereby certify this partition was examined and approved as of this 18 day of JULY, 1991.  
Planning File Number 91-19  
Gynthia A. Walbridge  
Hood River City Planning Director

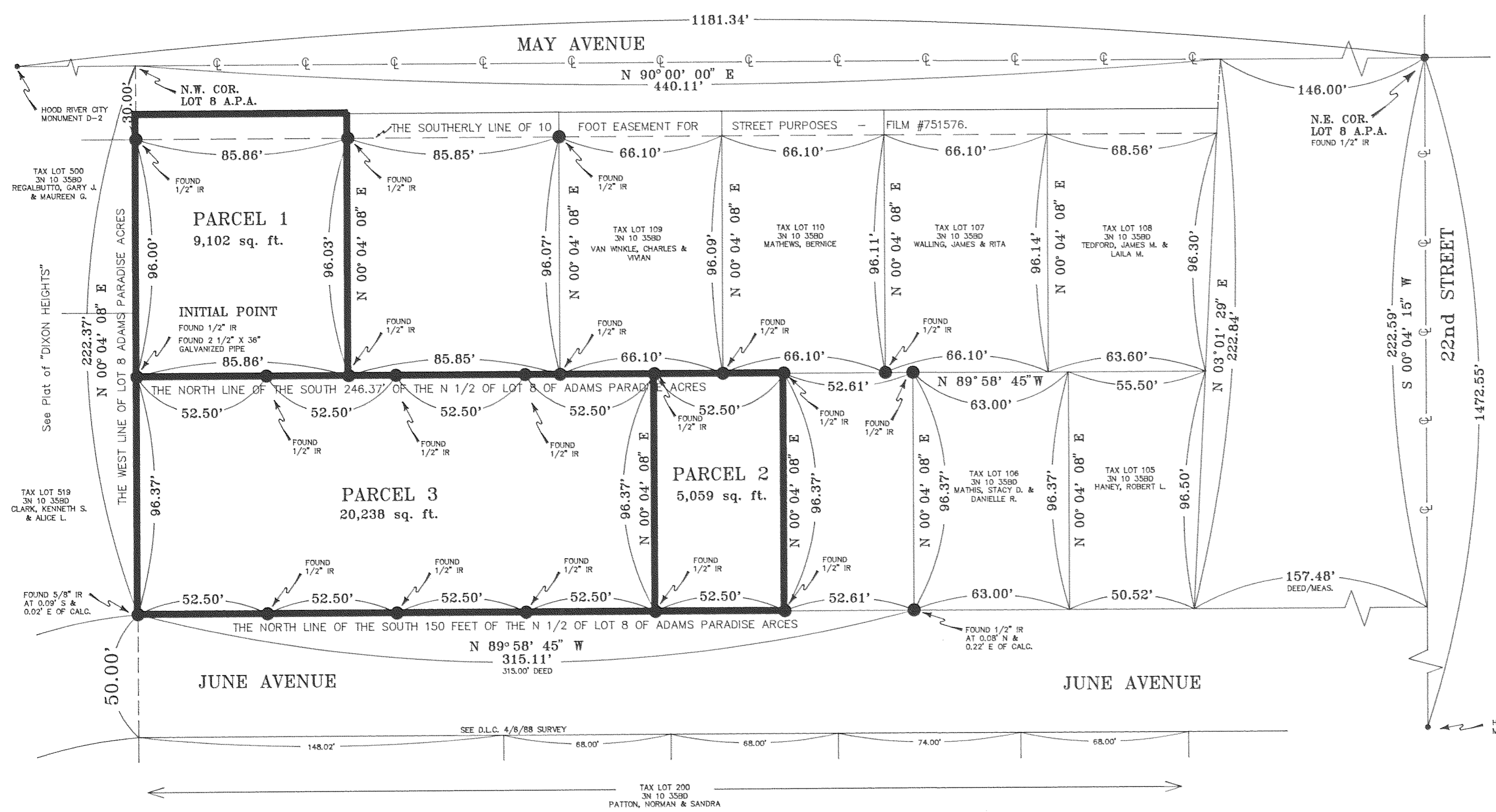

MAY 3, 1991

**DLC SURVEYING**  
ESTABLISHED 1976

**Dan Cron**  
5694 Trout Creek Road  
Parkdale, Oregon 97041  
(503) 352-6574

**FILED**  
JUL 26, 1991  
Richard G. Arnold  
COUNTY SURVEYOR

REGISTERED PROFESSIONAL LAND SURVEYOR  
Danny L. Cron  
OREGON  
AUGUST 22, 1975  
DANNY L. CROON  
1028  
May 3, 1991

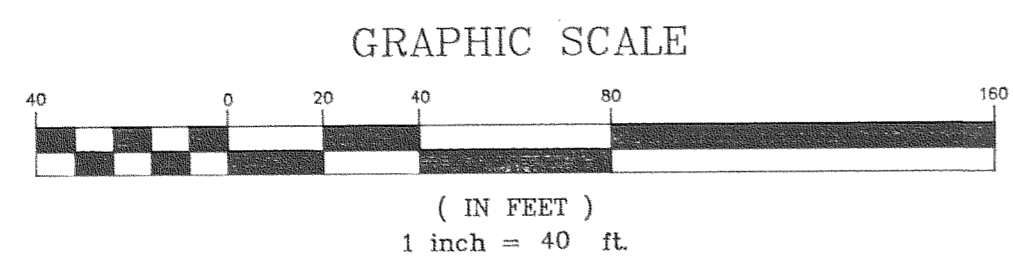

JUL 18 1991  
Certified to be a true and correct copy of the ORIGINAL  
Dept. of Records & Assessment  
by J. Judd Deputy

Judy Judd  
JUDY JUDD  
NOTARY PUBLIC - OREGON  
My Commission Expires 7/9/93

BASIS OF BEARING AND MONUMENTS FOUND AS PER D.L.C. 9/27/88 SURVEY.  
NARRATIVE: THE PURPOSE OF THIS SURVEY IS FOR THE DIVISION OF PARCEL #3 OF RECORD OF PARTITION PLAT AS RECORDED 6/4/90 AS PARTITION PLAT NO. 9005 OF HOOD RIVER COUNTY RECORDS. SAID DIVISION BEING THE CREATION OF THREE (3) PARCELS AS SHOWN.  
EASEMENTS: NONE OTHER THAN THE 10 FOOT EASEMENT FOR ROAD PURPOSES AS PER FILM # 751576  
WATER RIGHT: NO WATER RIGHT IS APPURTENANT.

"SURVEY"  
FOR: Norman Patton  
LOCATION: Parcels located in the North 1/2 of Lot 8 of Adams Paradise Acres (A.P.A.) of Map 3N 10 35BD.  
HOOD RIVER COUNTY, OREGON