

9116

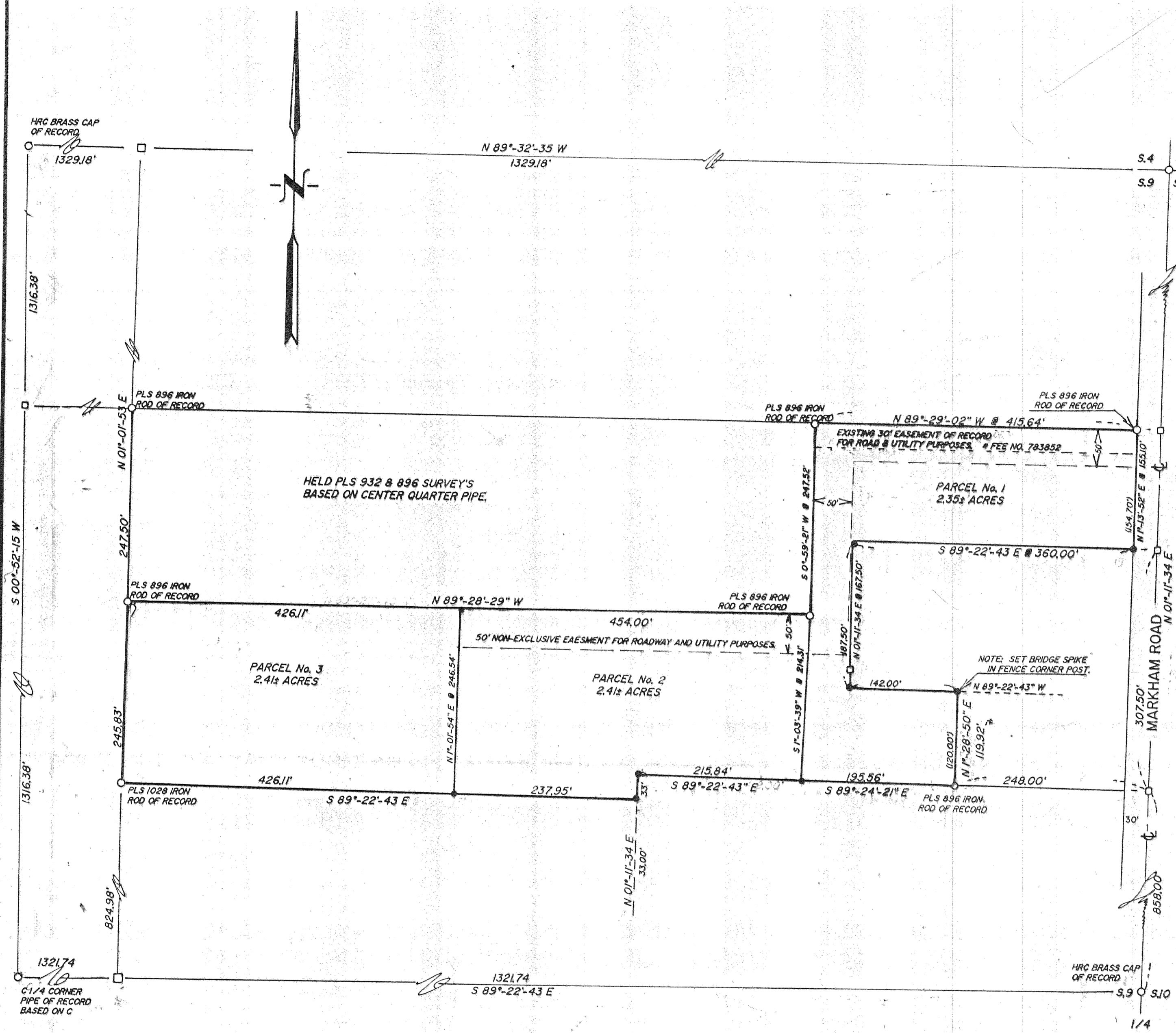

MAJOR PARTITION
&
SURVEY
for
**CHESTER & KATHLEEN
JOHNSON**
HOOD RIVER, OREGON

JUN 28 1991
Certified to be a true and correct copy of the ORIGINAL Dept. of Records & Assessment by *[Signature]* Deputy

FILED
JUL 26, 1991
[Signature]
COUNTY SURVEYOR

NARRATIVE:

NO MAJOR DISCREPANCIES WERE FOUND, HELD IRON RODS AS SHOWN.
NO WATER RIGHTS ARE APPURTENANT

REGISTERED PROFESSIONAL LAND SURVEYOR
[Signature]
ROY O. GAYLORD
JULY 19, 1978
1991

LOCATION OF SURVEY:

A PORTION OF THE SOUTHEAST QUARTER OF THE NORTHEAST QUARTER OF SECTION 9, OF TOWNSHIP 2 NORTH RANGE 10 EAST, WILLAMETTE MERIDIAN, IN HOOD RIVER COUNTY, OREGON.

BASIS OF BEARING:

TERRA SURVEYING PROJECT #8508

REFERENCES:

TERRA SURVEYING PROJECTS #'s 8346, 8508
PLS #896, CS# 79016
PLS #932, CS# 7608
PLS #1028, CS# 88071

LEGEND:

- SET 5/8" X 30" IRON ROD W/CAP
- FOUND MONUMENT OF RECORD
- FOUND MONUMENT AS NOTED
- CALCULATED, NOT FOUND OR SET
- () DEED OR PLAT CALL

TERRA SURVEYING

DATE: JANUARY, 1991
SCALE: 1" = 100'
PROJECT: #9058
P.O. BOX 617
HOOD RIVER, OR. 97031
PHONE (503) 386-4531

(2N 10 9 TL100 & 102)

FILED
JUN 28 9 08 AM '91
File Number 9116
Instrument received on the 28th day of June, 1991 at 9:08 A.M.
[Signature]
Sandra E. Berry
Hood River County Director of Records and Assessments

SURVEYOR'S CERTIFICATE
I, ROY O. GAYLORD
being first duly sworn, depose and say that I have correctly surveyed and marked with proper monuments the lands represented on this Partition Plat, the boundaries being described in Instrument # 75066, dated SEPT. 12, 1978, Hood River County Deed Records to CHESTER & KATHLEEN JOHNSON.
Subscribed and sworn to before me this 8 day of June, 1991.
STATE OF OR
COUNTY OF Hood River s.s.
by *[Signature]*
JAMES S. GAYLORD
NOTARY PUBLIC - OREGON
My Commission Expires 12-12-93
Notary Public for the State of OR
My commission expires 12-12-93

ACKNOWLEDGEMENTS
The owner(s) of the land shown herein, hereby declare that this division of land has been made with our free consent and in accordance with our desires.
[Signature] 6/25/91
OWNER DATE
[Signature] 6-25-91
OWNER DATE
OWNER DATE
STATE OF Oregon
COUNTY OF Hood River s.s.
Subscribed and sworn to before me on this 25th day of June, 1991
by *[Signature]*
Notary Public for the State of Oregon
My commission expires 1/29/91

APPROVALS
I hereby certify that all taxes and assessments due hereon have been fully paid as required by law.
[Signature], CPA
Hood River, County Director of Budget and Finance
I hereby certify this partition was examined and approved as of this 25 day of June, 1991.
[Signature]
Hood River County Surveyor
I hereby certify this partition was examined and approved as of this 28th day of June, 1991.
Planning File Number 91-64
[Signature] for
Hood River County Planning Director