

SURVEY IN THE  
SE 1/4, SEC 30, T 1 N, R 10 E, WM  
ADDITION OF 1920  
TO WOODWORTH ACRES  
HOOD RIVER CO., OREGON

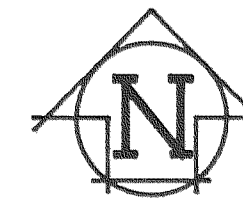

SCALE 1" = 200'  
BASIS OF BEARING  
EAST LINE SEC 30  
AS PER DLC SURVEY  
CS#84024

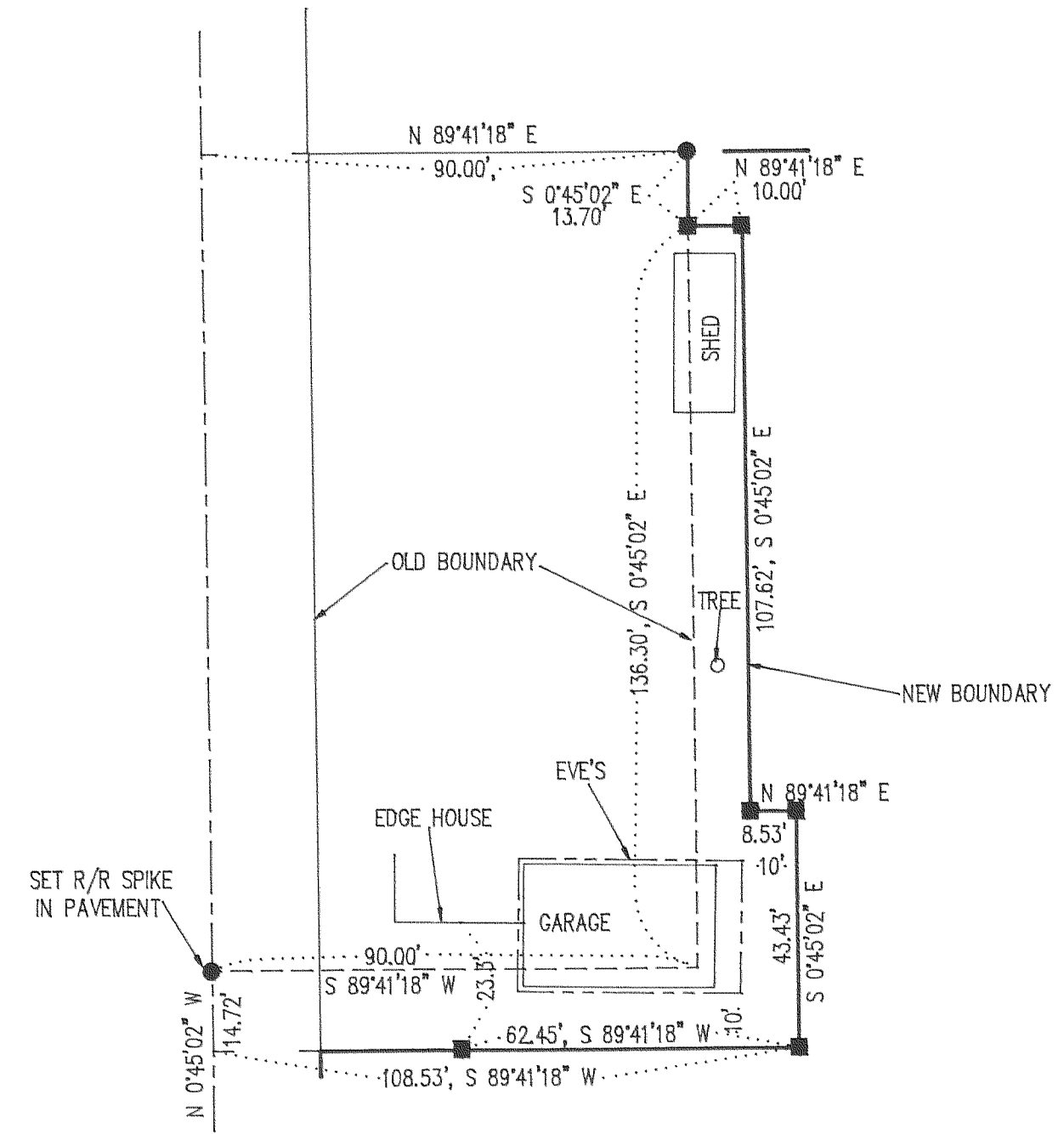
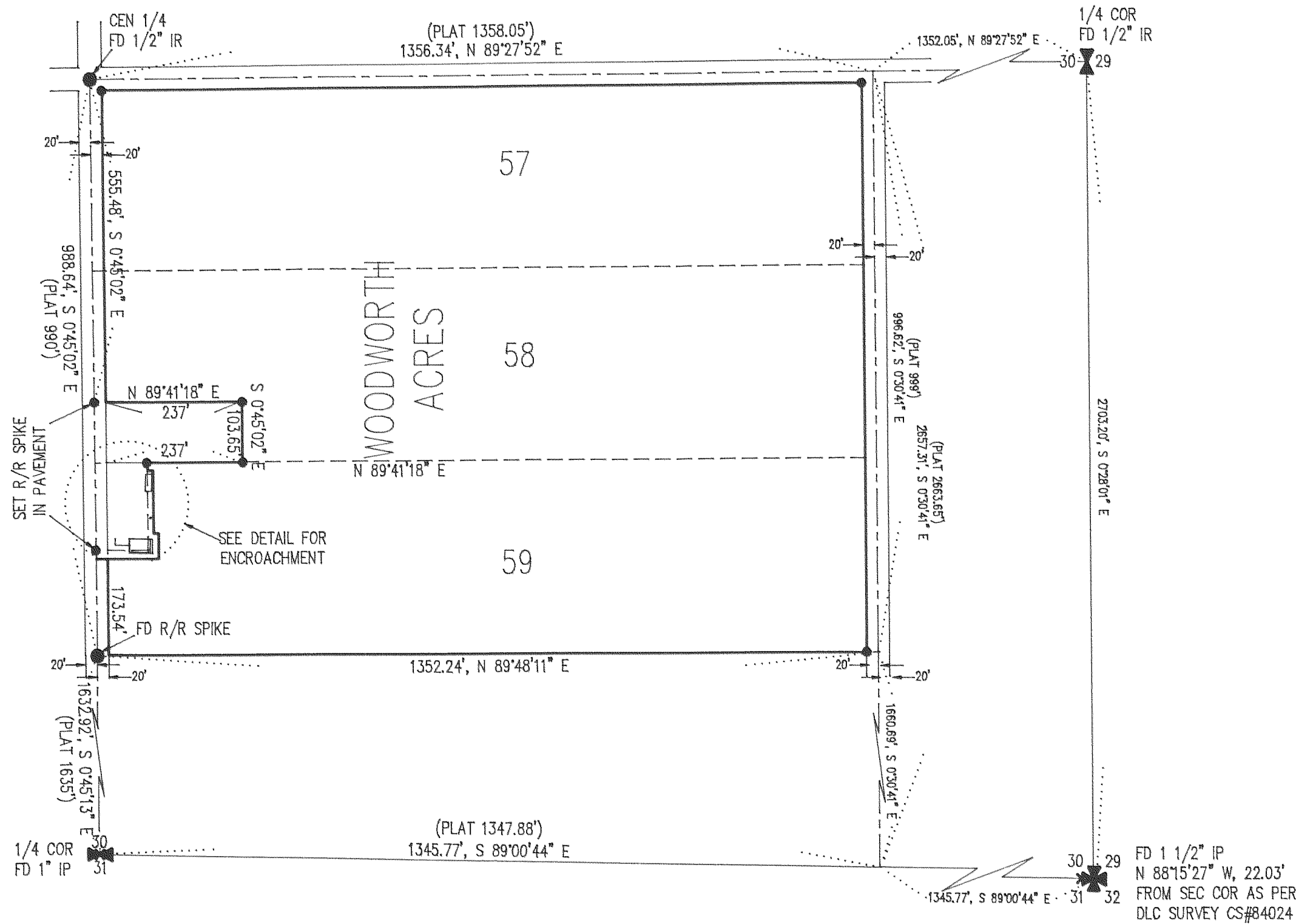

DETAIL  
ENCROACHMENT  
SCALE 1" = 30'

**FILED**  
JUN 11, 1991  
*Richard G. Smith*  
COUNTY CLERK

REGISTERED  
PROFESSIONAL  
LAND SURVEYOR  
*Anthony C. Klein*  
OREGON  
JULY 17, 1970  
ANTHONY C. KLEIN  
932

**NARRATIVE**

Survey was based on two (2) previous surveys, one by DLC Survey (CS#84024) and one by Tenneson Engineering (CS#7660). All distances were proportioned as per the 1920 Plat of Woodworth Acres. All Monuments found and established are shown herein.

**REVISION**

REVISED SURVEY (KA 89020) FOR BOUNDARY ADJUSTMENT, JUNE 1991

**LEGEND**

- = FD MON AS NOTED
- = SET 5/8" IR/PLASTIC CAP EXCEPT AS NOTED DURING ORIGINAL SURVEY
- = SET 5/8" IR WITH PLASTIC CAP MARKED OR 932 & WA 22098 FOR BOUNDARY ADJUSTMENT

SURVEY & BOUNDARY  
ADJUSTMENT  
% TRANSAMERICA FINANCIAL SERVICE  
REF: AL BERRETH

**Klein & Assoc.**  
LAND SURVEYING  
1109 Country Club Road  
Hood River, Oregon 97031  
Tele: (503)386-3322  
DATE: JUNE 1991  
JOB NO.: 91028

91044