

SCALE IN FEET
BASIS OF BEARING
DLC SURVEY CS #89045

SURVEY IN THE
SW 1/4, SEC 26, T 2 N, R 10 E, WM
LOTS 7, 8, & 9 DAVIS ADDITION
COUNTY OF HOOD RIVER, STATE OF OREGON

- LEGEND**
- = FD MONUMENTS AS NOTED
 - = SET 5/8" IR WITH PLASTIC CAP MARKED OR 932 & WA 22098
 - = CALCULATED CORNER AS NOTED

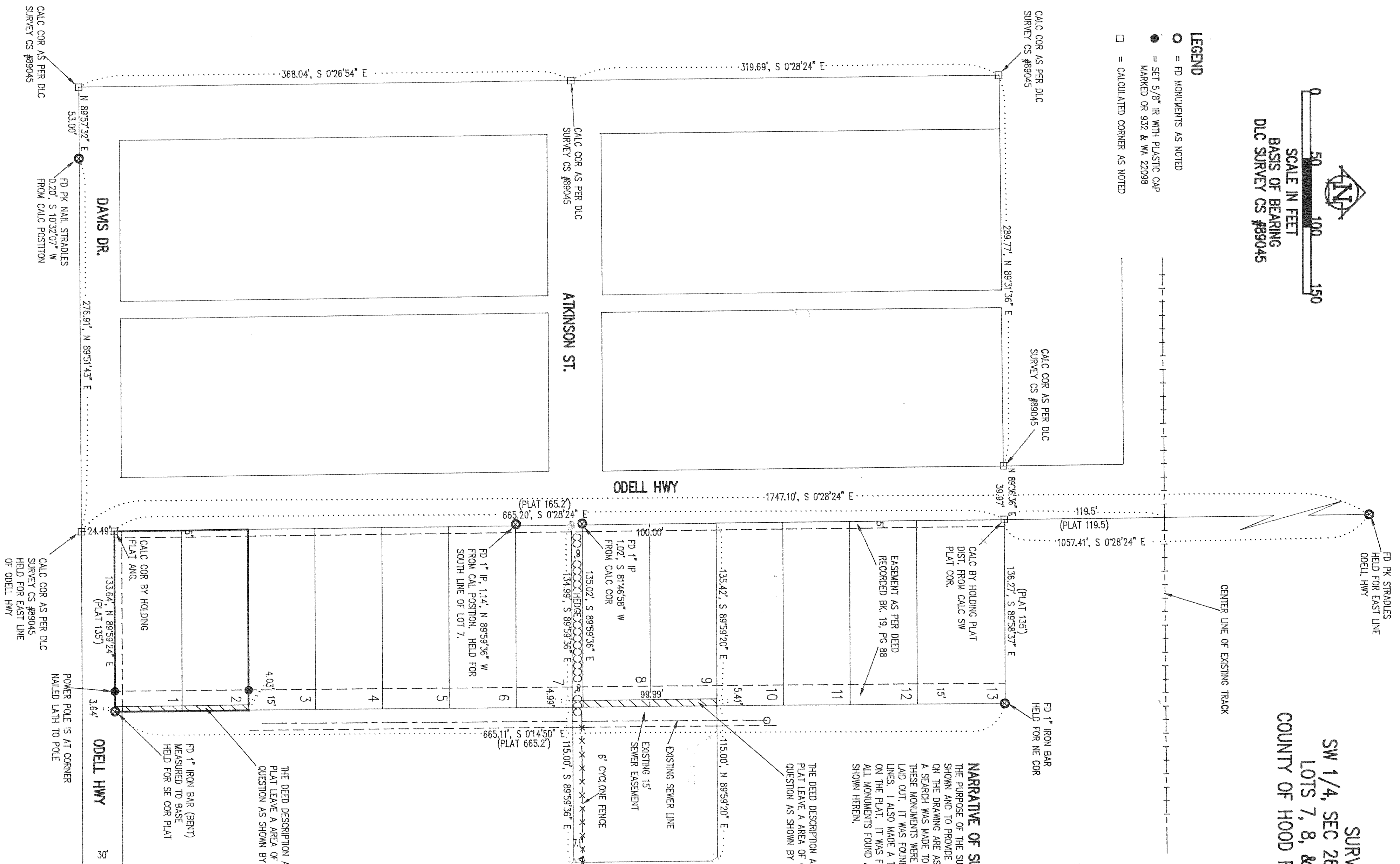

NARRATIVE OF SURVEY
THE PURPOSE OF THE SURVEY WAS TO LOCATE THE BOUNDARIES OF THE PARCEL SHOWN AND TO PROVIDE A TOPO OF THE PROPERTY. THE ELEVATIONS SHOWN ON THE DRAWING ARE ASSUMED. TO DETERMINE THE BOUNDARIES OF THE PARCEL A SEARCH WAS MADE TO LOCATE ANY EXISTING MONUMENTS WITHIN THE PLAT. THESE MONUMENTS WERE HELD SO AS TO LOCATE THE LOT LINES AS ORIGINALLY Laid OUT. IT WAS FOUND THAT THE LOT LINES DO FIT THE EXISTING POSSESSION LINES. I ALSO MADE A TIE TO THE RAILROAD TRACK TO CHECK A TIE AS SHOWN ON THE PLAT. IT WAS FOUND THAT IT CHECKED THE PLAT CALL WITHIN REASON. ALL MONUMENTS FOUND ALONG WITH THE MEASURED BEARINGS AND DISTANCES ARE SHOWN HEREIN.

THE DEED DESCRIPTION AND THE ORIGINAL PLAT LEAVE A AREA OF OWNERSHIP IN QUESTION AS SHOWN BY THE HATCH AREA

FILED

JUN 11, 1991
Richard B. Stradle
COUNTY CLERK

REGISTERED
PROFESSIONAL
LAND SURVEYOR
ANTHONY C. KLEIN
OREGON
JUN 17, 1970
932

THE DEED DESCRIPTION AND THE ORIGINAL PLAT LEAVE A AREA OF OWNERSHIP IN QUESTION AS SHOWN BY THE HATCH AREA

SURVEY FOR
MERLIN PARMITER

Klein & Assoc.
LAND SURVEYING
1109 Country Club Road
Hood River, Oregon 97031
Tel: (503) 386-3322
DATE SURVEYED: APRIL 1991
JOB NO.: 94698-71033

REFERENCE SURVEYS
SURVEY BY DLC, MAR 30, 1989, CS #89045
SURVEY BY DLC, FEB 12, 1990, CS #90016
ORIGINAL PLAT OF DAVIS ADDITION

91041