

**SURVEY IN**  
 NW 1/4, NE 1/4, SEC 4, T 2 N, R 10 E, WM  
 COUNTY OF HOOD RIVER, STATE OF OREGON

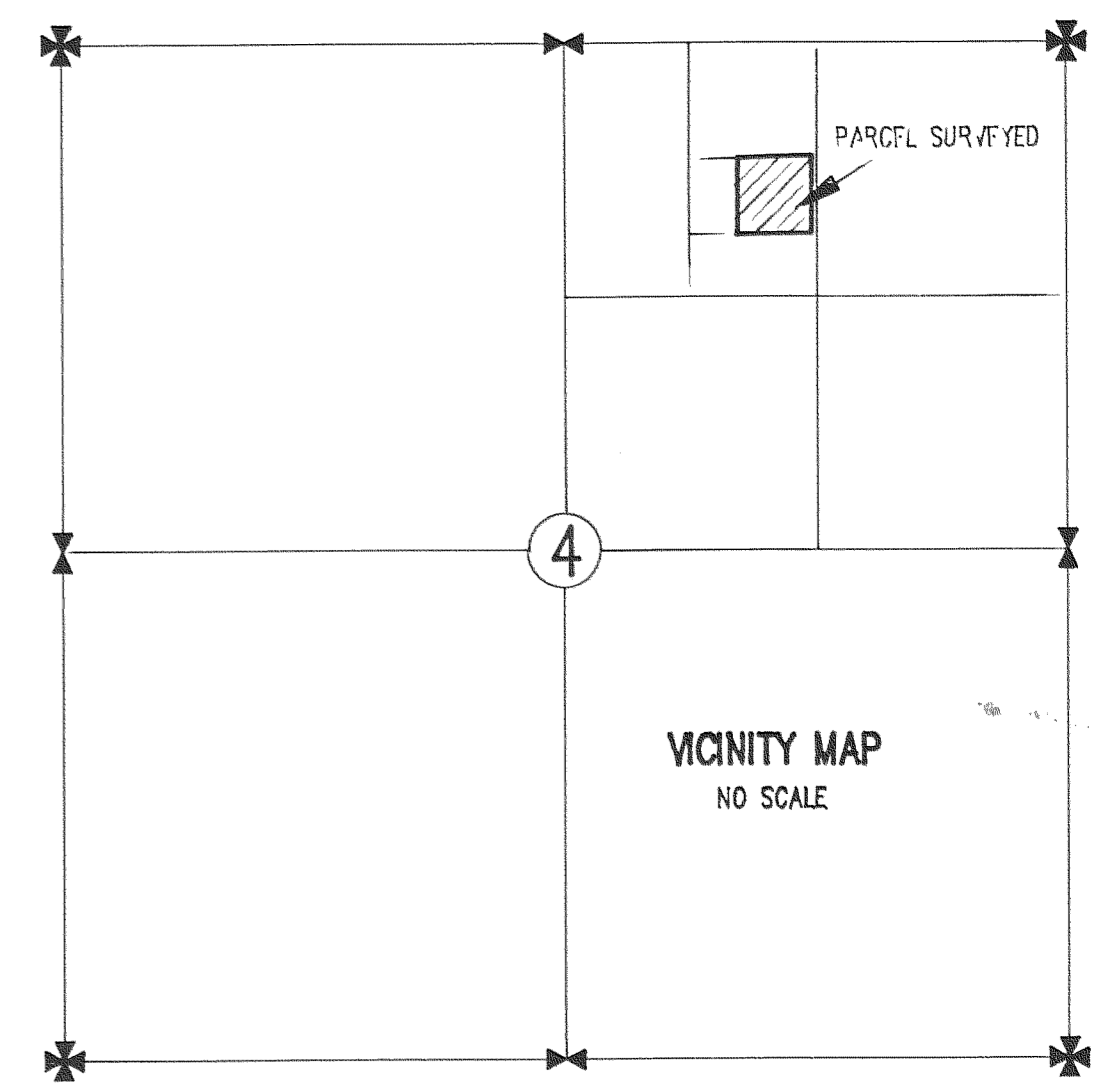
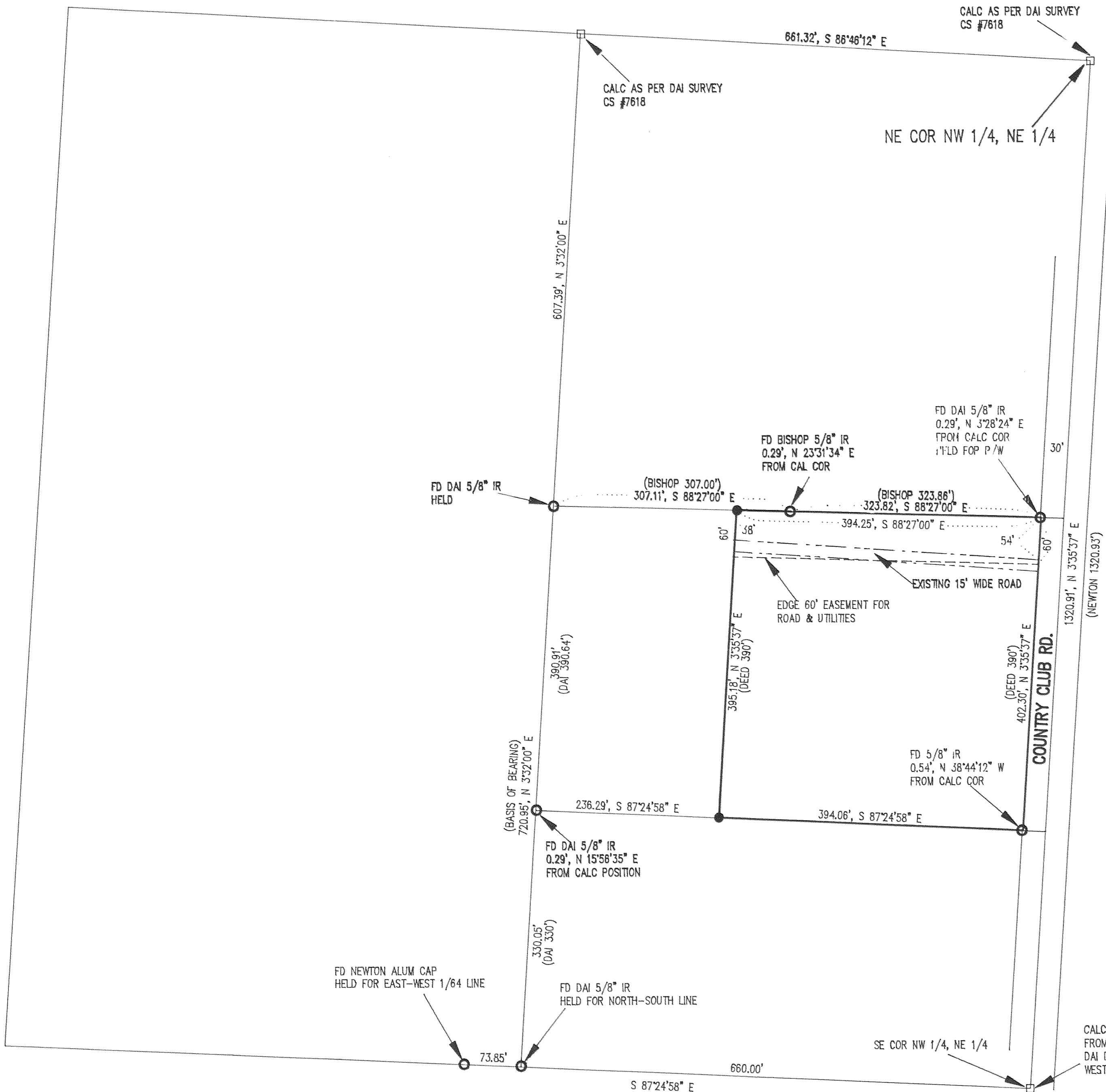

**LEGEND**

- = SET 5/8" IR WITH PLASTIC CAP MARKED OR #932 & WA #22098 EXCEPT AS NOTED
- = FOUND MONUMENT AS NOTED
- = CALCULATED CORNER AS NOTED

**REFERENCE SURVEYS**

- SURVEY BY BISHOP SURVEYING CS #77079
- SURVEY BY DAI CS #7618
- SURVEY BY NEWTON SURVEYING CS #7238

**NARRATIVE OF SURVEY**

THE PURPOSE OF THE SURVEY WAS TO ESTABLISH THE BOUNDARIES OF THE PARCEL SHOWN HEREIN. THE SURVEY WAS BASED ON PREVIOUS SURVEYS DONE IN THE AREA AS STATED IN THE REFERENCE SURVEYS. THE METHOD OF USED TO ESTABLISH THE CALCULATED CORNERS ARE SHOWN FOR EACH INDIVIDUAL CORNER. ALSO THE FOUND MONUMENTS HELD ARE SHOWN. ALL MONUMENTS FOUND AND ESTABLISHED ALONG WITH THE MEASURED BEARINGS AND DISTANCES ARE SHOWN HEREIN.

**SURVEY FOR  
 KAREN MOSES**

**FILED**

JUN 11 1991  
*Richard G. Smith*  
 COUNTY CLERK

REGISTERED  
 PROFESSIONAL  
 LAND SURVEYOR

*Anthony C. Klein*

OREGON  
 JULY 17, 1970  
 ANTHONY C. KLEIN  
 932



**Klein & Assoc.**

LAND SURVEYING  
 1109 Country Club Road  
 Hood River, Oregon 97031  
 Tele: (503)386-3322  
 DATE SURVEYED: MAY 1991  
 JOB NO.: 91038

CALC COR BY HOLDING NEWTON DIST FROM NORTH LINE OF SECTION AND DAI DISTANCE FROM FOUND MON TO THE WEST