

SCALE IN FEET  
BASIS OF BEARING  
DLC SURVEY CS #89045

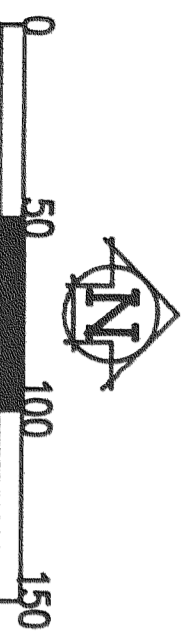

- LEGEND**
- = FD MONUMENTS AS NOTED
  - = SET 5/8" IR WITH PLASTIC CAP MARKED OR 932 & VIA 22098
  - = CALCULATED CORNER AS NOTED

**SURVEY IN THE**  
**SW 1/4, SEC 26, T 2 N, R 10 E, WM**  
**LOTS 7, 8, & 9 DAVIS ADDITION**  
**COUNTY OF HOOD RIVER, STATE OF OREGON**

**REFERENCE SURVEYS**  
 SURVEY BY DLC, MAR 30, 1989, CS #89045  
 SURVEY BY DLC, FEB 12, 1990, CS #90016  
 ORIGINAL PLAT OF DAVIS ADDITION

**NARRATIVE OF SURVEY**  
 THE PURPOSE OF THE SURVEY WAS TO LOCATE THE BOUNDARIES OF THE PARCEL SHOWN AND TO PROVIDE A TOPO OF THE PROPERTY. THE ELEVATIONS SHOWN ON THE DRAWING ARE ASSUMED. TO DETERMINE THE BOUNDARIES OF THE PARCEL A SEARCH WAS MADE TO LOCATE ANY EXISTING MONUMENTS WITHIN THE PLAT. THESE MONUMENTS WERE HELD SO AS TO LOCATE THE LOT LINES AS ORIGINALLY LAID OUT. IT WAS FOUND THAT THE LOT LINES DO FIT THE EXISTING POSSESSION LINES. I ALSO MADE A TIE TO THE RAILROAD TRACK TO CHECK A TIE AS SHOWN ON THE PLAT. IT WAS FOUND THAT IT CHECKED THE PLAT CALL WITHIN REASON. ALL MONUMENTS FOUND ALONG WITH THE MEASURED BEARINGS AND DISTANCES ARE SHOWN HEREIN.

THE DEED DESCRIPTION AND THE ORIGINAL PLAT LEAVE A AREA OF OWNERSHIP IN QUESTION AS SHOWN BY THE HATCH AREA

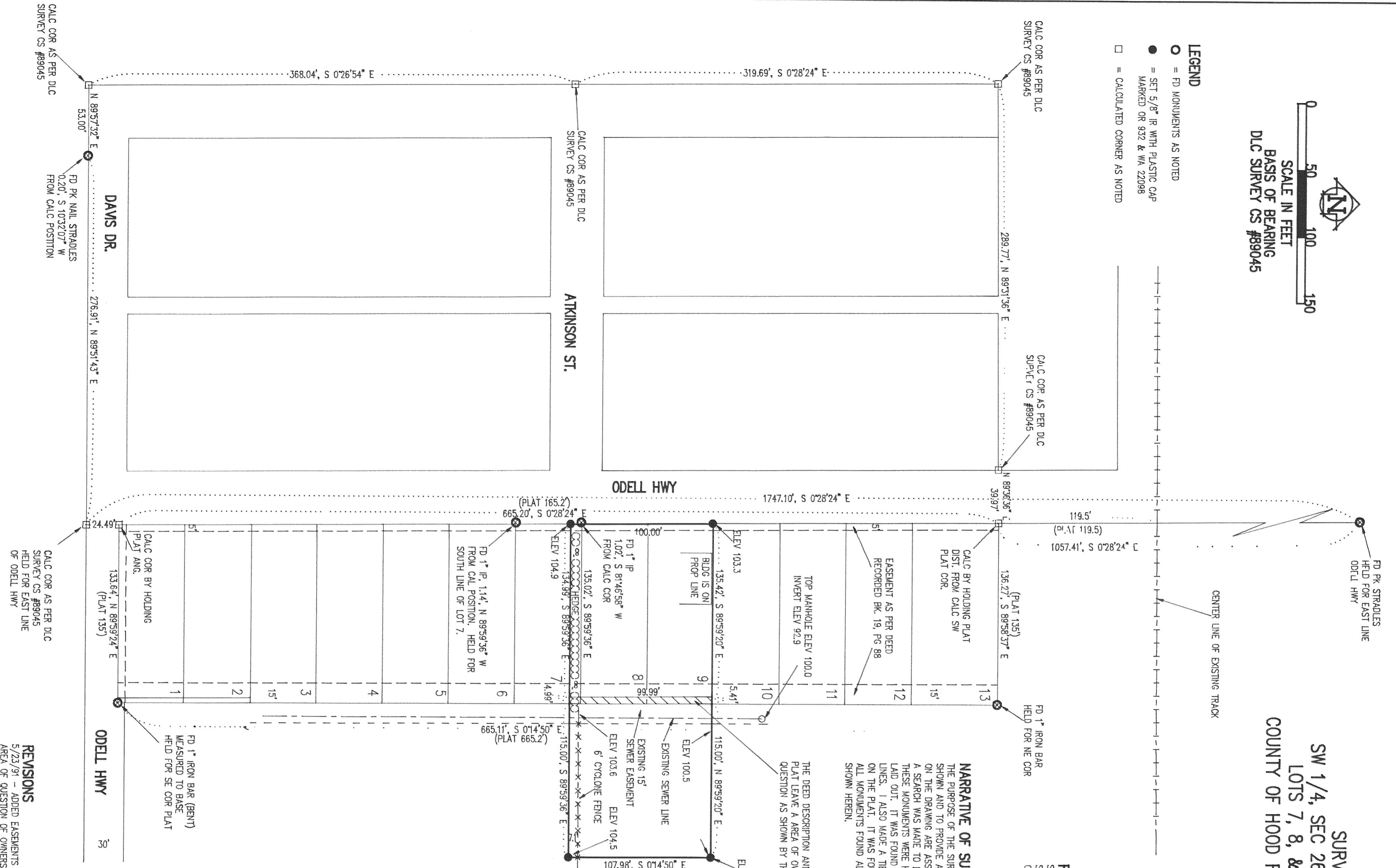

**FILED**

JUN 11, 1991  
 County Clerk  
*Richard J. Smith*

REGISTERED  
 PROFESSIONAL  
 LAND SURVEYOR

*Jim Isak*

OREGON  
 JAN 17, 1970  
 ANTHONY C. KLEIN  
 932

**SURVEY FOR**  
**JIM ISAAK**

**Klein & Assoc.**

LAND SURVEYING  
 1109 Country Club Road  
 Hood River, Oregon 97031  
 Telephone: 503/3386-3222  
 DATE SURVEYED: MARCH 1991  
 JOB NO.: 61012

**REVISIONS**  
 5/23/91 - ADDED EASEMENTS AND  
 AREA OF QUESTION OF OWNERSHIP

# 91039