FILED
RECORDS AND ASSESSMENT
HOOD RIVER CO.
MAY 13 10 31 AM '91

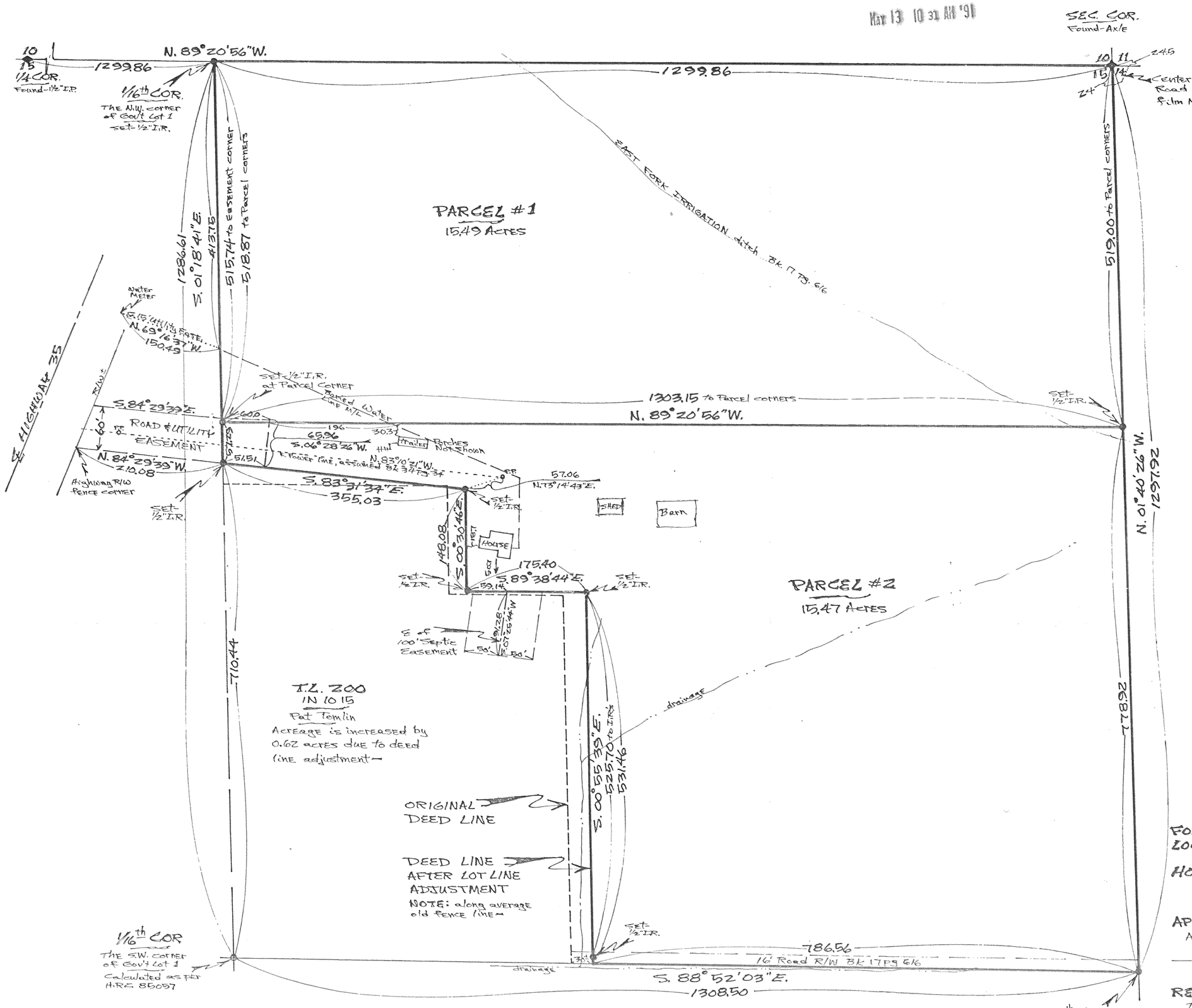

REGISTERED PROFESSIONAL LAND SURVEYOR
Danny L. Cron
OREGON
AUGUST 22, 1975
DANNY L. CRON
1028
March 24, 1990

DLC SURVEYING
DAN CRON 352-6574
5694 TROUT CREEK ROAD
PARKDALE, OREGON 97041

Scale-1"=100'

Basis of Bearing & Section Control as per H.R.C. C.S. 85057-

NOTE: Iron rod (I.R.) monuments set have yellow, plastic cap stamped "LS1028" affixed-

NARRATIVE: The Purpose of this survey is for the creation of 2 parcels as shown and to show the new line between the Bailey and Tomlin Parcels.

AFFIDAVIT: I, Danny L. Cron, hereby certify that I have correctly surveyed the lands as represented.

WATER RIGHT: No water right is appartenant other than irrigation.

EASEMENTS:
1) 16' Road R/W-Bk 17 pg. 616
2) 3' wide irrigation easement being indeterminate-Bk 17 pg. 616
3) East Fork Irrigation Ditch Bk 17 pg. 616
4) P.P. & L line being indeterminate Bk 34 pg 34.

"SURVEY"

FOR- Eldon Bailey
LOCATION- Parcels located in the N.E. 1/4 of the N.E. 1/4 of Sec. 15, T. 1 N., R. 10 E., W.M.-
HOOD RIVER COUNTY, OREGON

APPROVAL:
Approved this 9 day of Jan., 1991
Richard G. Arnold
HOOD RIVER COUNTY SURVEYOR

RECORD OF PARTITION:
I do hereby certify that the attached Partition Plat was recieved for Record on the 13 day of MAY, 1991 at 10:31 o'clock A.M., and Recorded as Partition Plat # 9108, Hood River County Records.
Sandra E. Berry
HOOD RIVER COUNTY DIRECTOR OF RECORDS AND ASSESSMENTS

FILED
MAY 21, 1991
Richard G. Arnold
COUNTY SURVEYOR
DEPUTY

MAY 13 1991
Certified to be a true and correct copy of the ORIGINAL.
Dept. of Records & Assessment
by J. Judd ; Deputy

#91034