



SCALE IN FEET
 BASIS OF BEARING
 EAST LINE OF TAX LOT 700
 AS PER TERRA SURVEYING
 CS #90041



SURVEY IN
 SE 1/4, SEC 6, T 2 N, R 8 E, WM
 CITY OF CASCADE LOCKS
 COUNTY OF HOOD RIVER, STATE OF OREGON

NARRATIVE
 THE PURPOSE WAS TO ESTABLISH A BOUNDARY OF PROPERTY THAT HAD AT LEAST A 100' RADIUS AROUND THE EXISTING WELLS. THE PROPERTY IS TO BE CONVEYED FROM THE PORT OF CASCADE LOCKS TO THE CITY OF CASCADE LOCKS. AN AREA BELONGING TO CASCADE DEVELOPMENT CORPORATION WAS WITHIN THE 100' RADIUS. AN EASEMENT FOR THIS PROPERTY IS PROPOSED TO BE ACQUIRED BY THE CITY. A SURVEY BY TERRA DONE IN MAY OF 1990 WAS USED AS THE BASIS OF THIS SURVEY. ALL MONUMENTS FOUND AND SET ALONG WITH THE MEASURED BEARINGS AND DISTANCES ARE SHOWN HEREIN.

- LEGEND**
- = SET 1/2" IR WITH PLASTIC CAP MARKED OR #932 & WA #22098 EXCEPT AS NOTED
 - = FOUND MONUMENT AS NOTED
 - = CALCULATED CORNER AS NOTED

REFERENCE SURVEY
 SURVEY BY TERRA SURVEYING
 MAY 1990, CS #90041

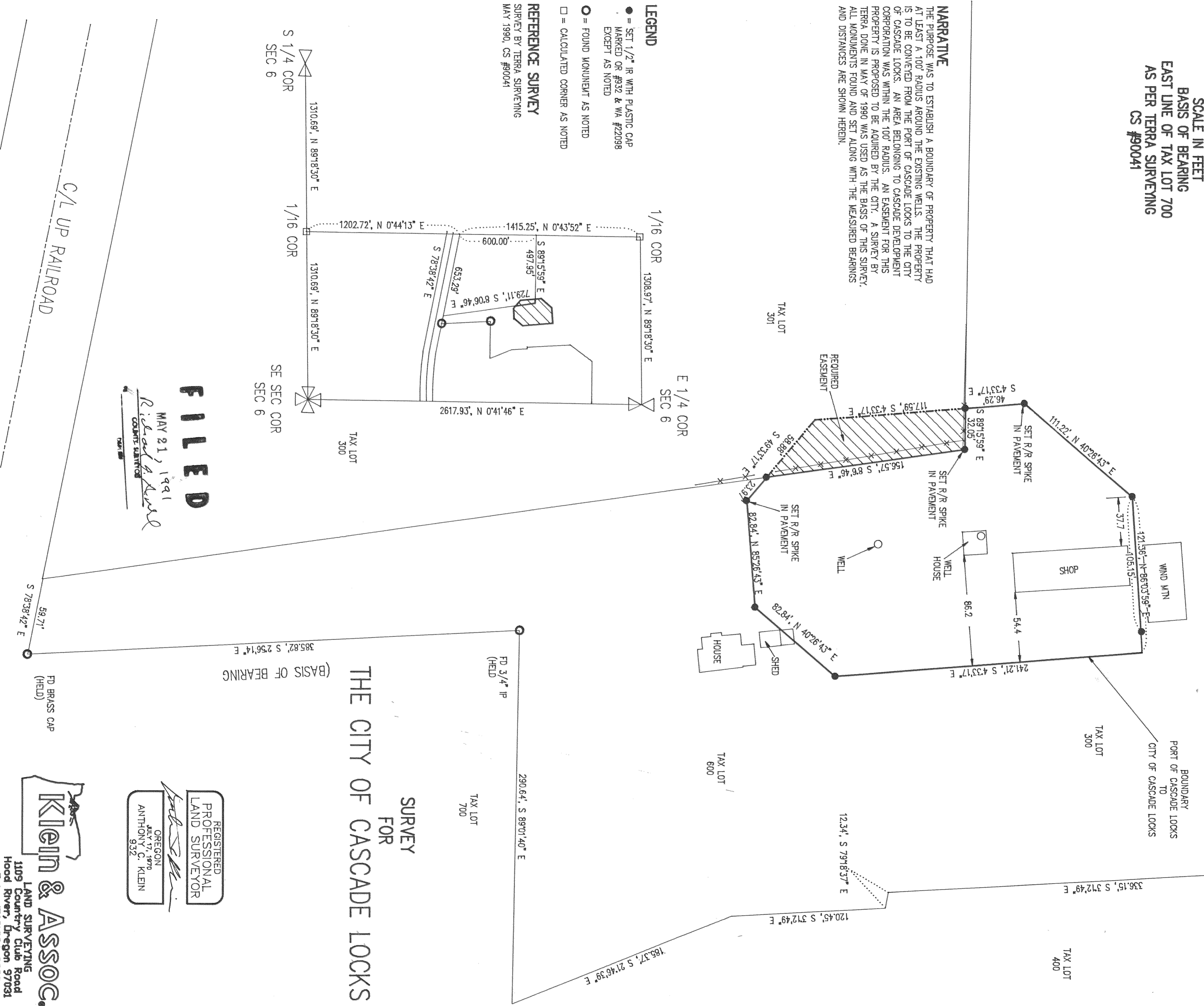

FILED

MAY 21, 1991
Richard A. Klein
 COUNTY SURVEYOR

SURVEY FOR
 THE CITY OF CASCADE LOCKS

REGISTERED
 PROFESSIONAL
 LAND SURVEYOR
 OREGON
 JULY 17, 1970
 ANTHONY C. KLEIN
 932

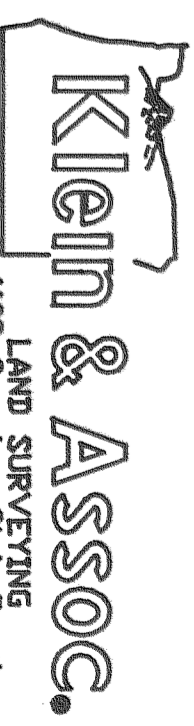

LAND SURVEYING
 1109 Country Club Road
 Hood River, Oregon 97031
 Tel: (503) 386-3322
 DATE SURVEYED: APRIL 1991
 JOB NO.: 91024

91031