

The N.W. corner of the N.W. 1/4 of the S.E. 1/4 of the N.E. 1/4 of Sec. 21 -

The N.E. corner of the N.W. 1/4 of the S.E. 1/4 of the N.E. 1/4 of Sec. 21 -

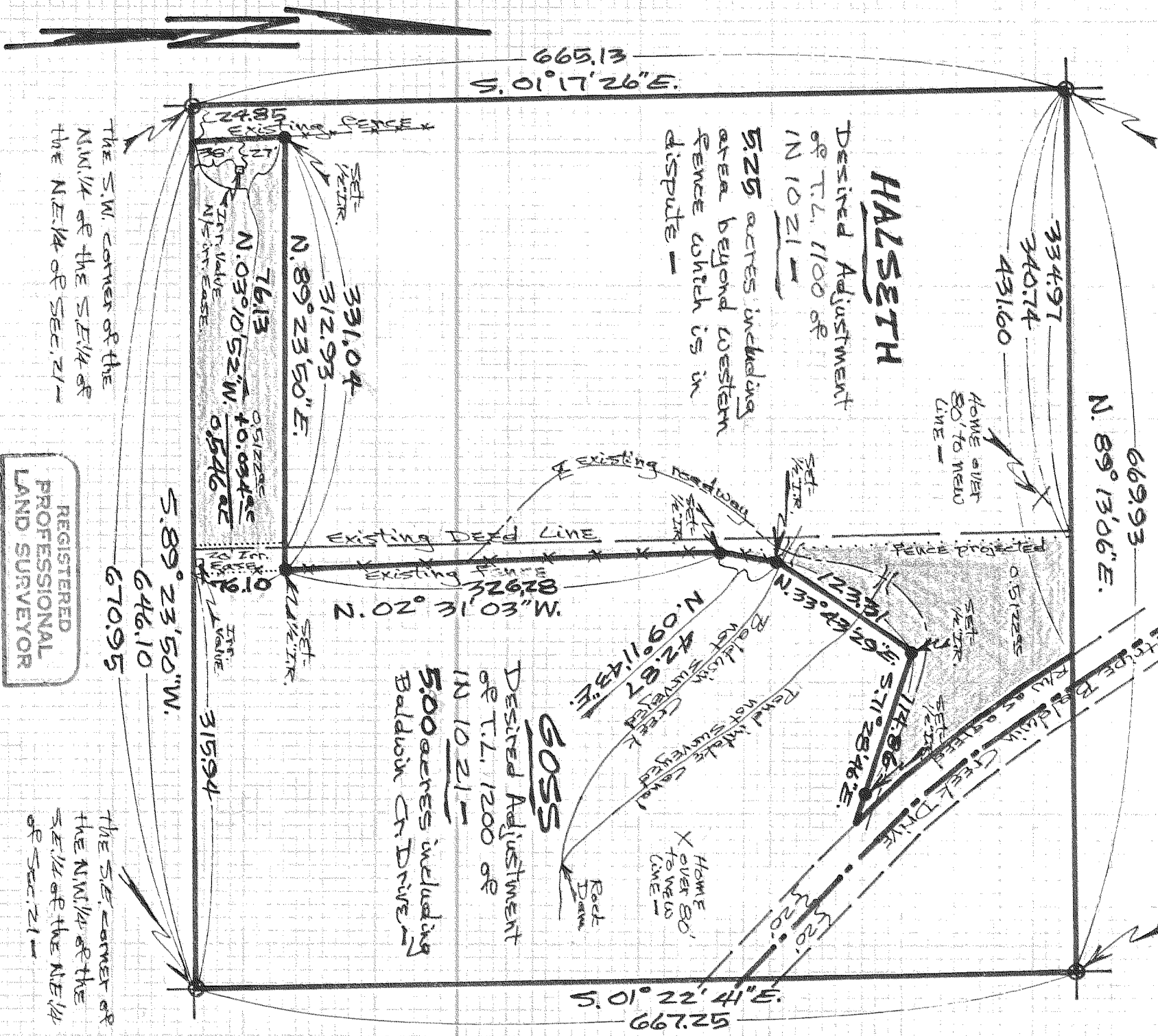

Scale - 1" = 100'

Basis of Bearing & Section Control as per D.L.C. 3/5/80 Survey by tying into old survey control points for said survey -

NOTE: Iron rod (T.R.) monuments set have yellow, plastic cap stamped "57028" approved -

NARRATIVE: The purpose of this survey is for the "LOT LINE ADJUSTMENT" between T.L. 1100 and T.L. 1200 as shown. Currently the lines are in dispute with a court date set. All parties involved have tentatively agreed to this settlement under certain conditions.

REGISTERED PROFESSIONAL LAND SURVEYOR
Danny L. Cron
 OREGON
 AUGUST 22, 1975
 DANNY L. CRON
 1028
 Mar. 31, 1991
 Apr. 4, 1991

SURVEY
 FOR - Halseth & Goss
 LOCATION - Proposed "LOT LINE ADJUSTMENT" as located in the N.W. 1/4 of the S.E. 1/4 of the N.E. 1/4 of Sec. 21, T.11N, R.10E, W.M. -
HOOD RIVER COUNTY, OREGON

D.L.C. SURVEYING
 DAN CRON 352-8574
 5684 TROUT CREEK ROAD
 PARKDALE, OREGON 97061

FILED

APR 8, 1991
Richard G. Arnold
 COUNTY CLERK