

SCALE IN FEET  
BASIS OF BEARING  
DLC SURVEY CS #89045



0 50 100 150

- LEGEND**
- = FD MONUMENTS AS NOTED
  - = SET 5/8" IR WITH PLASTIC CAP MARKED OR 932 & WA 22098
  - = CALCULATED CORNER AS NOTED

**SURVEY IN THE  
SW 1/4, SEC 26, T 2 N, R 10 E, WM  
LOTS 7, 8, & 9 DAVIS ADDITION  
COUNTY OF HOOD RIVER, STATE OF OREGON**

**REFERENCE SURVEYS**  
SURVEY BY DLC, MAR 30, 1989, CS #89045  
SURVEY BY DLC, FEB 12, 1990, CS #90016  
ORIGINAL PLAT OF DAVIS ADDITION

**NARRATIVE OF SURVEY**  
THE PURPOSE OF THE SURVEY WAS TO LOCATE THE BOUNDARIES OF THE PARCEL SHOWN AND TO PROVIDE A TOPO OF THE PROPERTY. THE ELEVATIONS SHOWN ON THE DRAWING ARE ASSUMED. TO DETERMINE THE BOUNDARIES OF THE PARCEL A SEARCH WAS MADE TO LOCATE ANY EXISTING MONUMENTS WITHIN THE PLAT. THESE MONUMENTS WERE HELD SO AS TO LOCATE THE LOT LINES AS ORIGINALLY Laid OUT. IT WAS FOUND THAT THE LOT LINES DO FIT THE EXISTING POSSESSION LINES. I ALSO MADE A TIE TO THE RAILROAD TRACK TO CHECK A TIE AS SHOWN ON THE PLAT. IT WAS FOUND THAT IT CHECKED THE PLAT CALL WITHIN REASON. ALL MONUMENTS FOUND ALONG WITH THE MEASURED BEARINGS AND DISTANCES ARE SHOWN HEREIN.

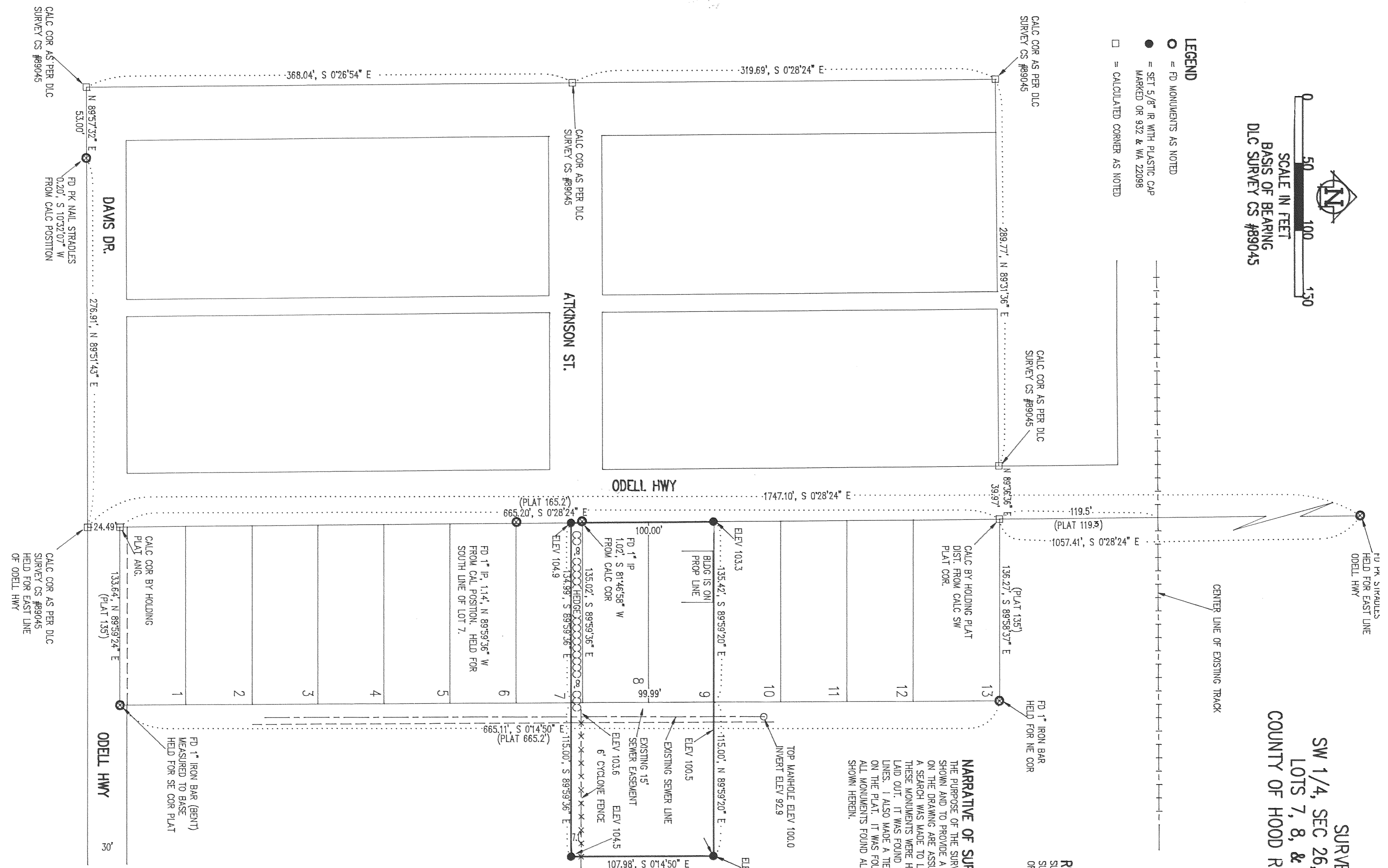

**FILED**

MAR 26 1991  
COURT CLERK  
JIM ISAAK

REGISTERED  
PROFESSIONAL  
LAND SURVEYOR  
ANTHONY C. KLEIN  
OREGON  
JULY 17, 1970  
932

**SURVEY FOR  
JIM ISAAK**

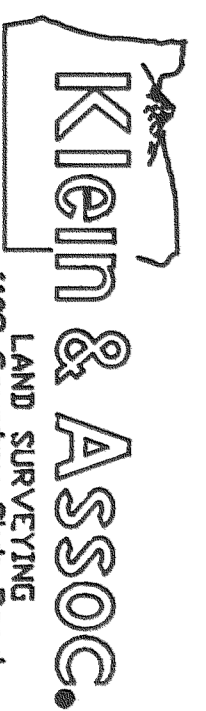

LAND SURVEYING  
1109 Country Club Road  
Hood River, Oregon 97031  
Tele: (503)385-3322  
DATE SURVEYED: MARCH 1991  
JOB NO.: 91012

# 91010