

D.L.C #37
RR IRON

B

S 89°-06'-16" E

BROOKSIDE DRIVE

656.23'

37.28'

1885.52'

D.L.C
1/2" P

BPA 1939

FILED

MAR 4, 1991

Richard G. Arndt
COUNTY SURVEYOR

DARTM

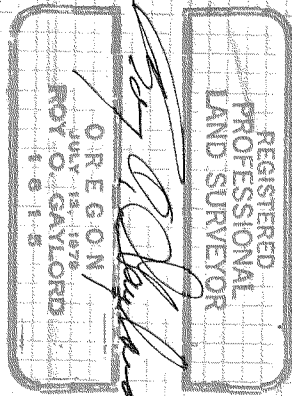

OUT CLAIM #720275
FURNISHED BY OWNER.

PREVIOUSLY SURVEYED
DEED BOOK 26 AT PAGE
216 & 217.

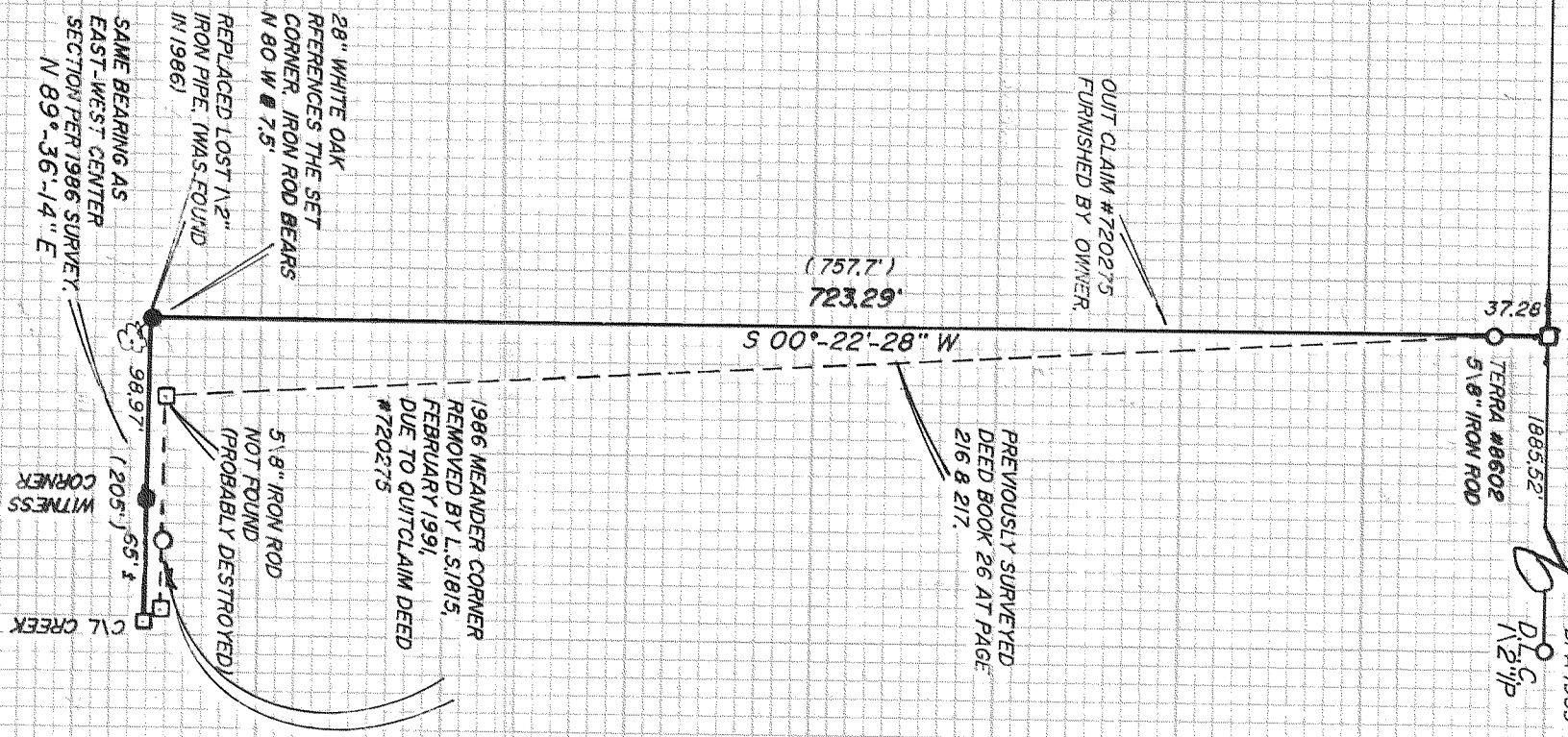

NARRATIVE:

TERRA 1986 SURVEY FOR GLENN MARSH
WAS REVISED TO REFLECT THE SIGHTED
QUIT CLAIM DEED.

NO OTHER MAJOR DISCREPANCYS WERE FOUND.

REFERENCES:

TERRA PROJECT 8602 FOR GLENN MARSH
TERRA PROJECT 9039 FOR EDWARD ALLEN

BASIS OF BEARING:

CITY OF HOOD RIVER'S 1986 DATUM

LOCATION OF SURVEY:

THE NORTH-WEST QUARTER OF SECTION 2,
TOWNSHIP 2 NORTH, RANGE 10 EAST, W.M.,
HOOD RIVER COUNTY, OR

LEGEND:

- SET 5/8" X 30" IRON ROD W/CAP
- FOUND MONUMENT OF RECORD
- CALCULATED, NOT FOUND OR SET

TERRA SURVEYING

DATE: FEBRUARY, 1991
SCALE: 1" = 100'
PROJECT: #9106

BOUNDARY LINE SURVEY

FOR

DON NUNAMAKER REALTY

HOOD RIVER, OR

91007