

**FILED**

MAR 1 1991

Reuben J. Amundson  
COUNTY CLERK

1/4 COR.  
1990 Position

1/4 COR.  
Found - 2" Axle  
at 58'± South  
of old rock wall -

1/4 COR.  
1990 Position

REGISTERED  
PROFESSIONAL  
LAND SURVEYOR

Danny L. Cron  
OREGON  
AUGUST 22, 1975  
DANNY L. CRON  
1028

Feb. 26, 1991

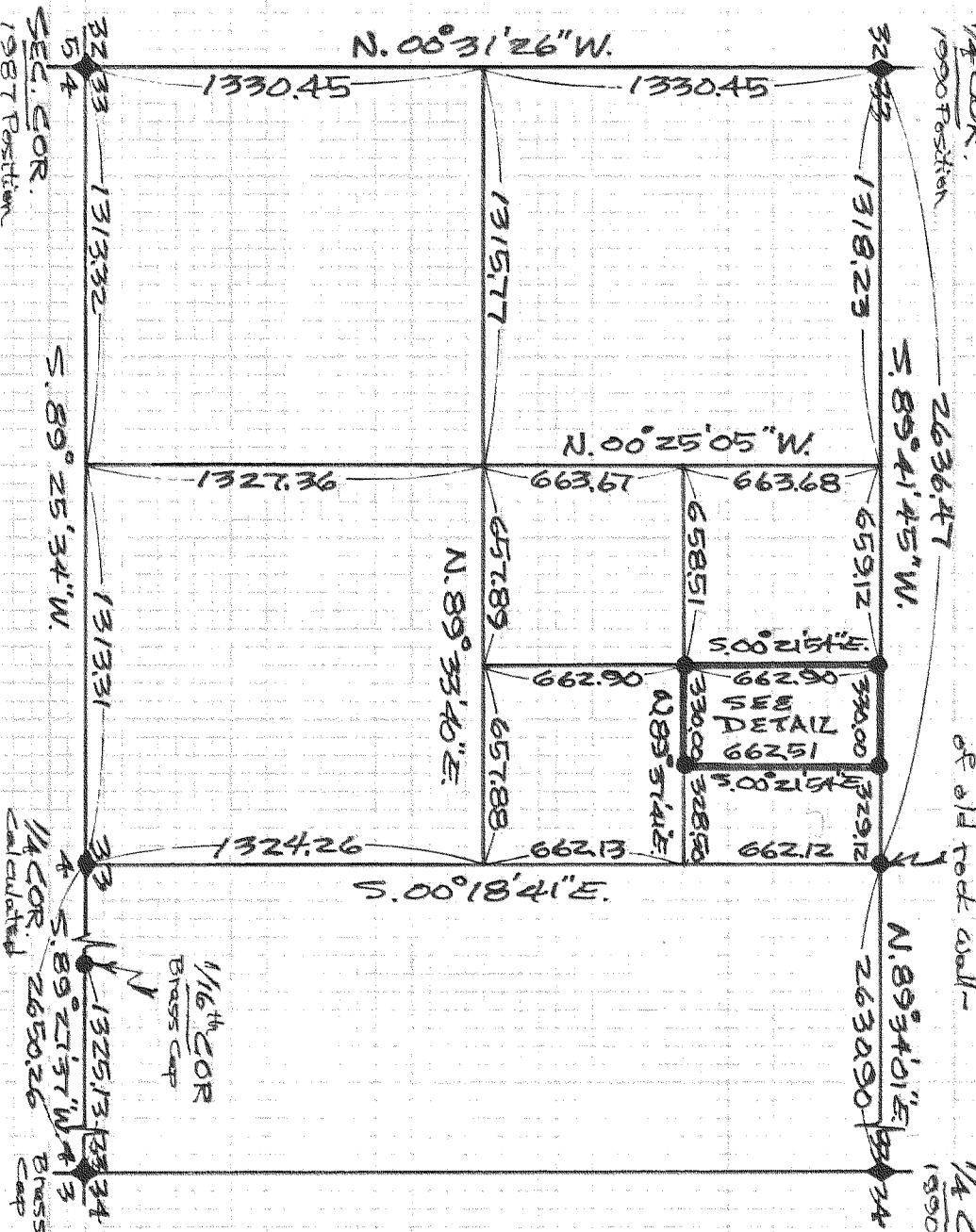

1" = 600'  
SCALE  
1" = 100'

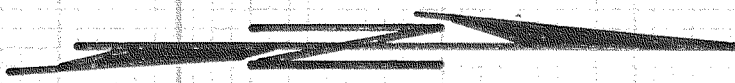

old fence - old rock wall - Frey, July, 1965, S 1/4 line.  
LINE AGREEMENT BK 83, PG. 293 - 2 as to EXACT SURVEY LOCATION  
330.00 NEW FENCE  
S. 89°41'45" W.  
T.L. 2100  
3N 1033

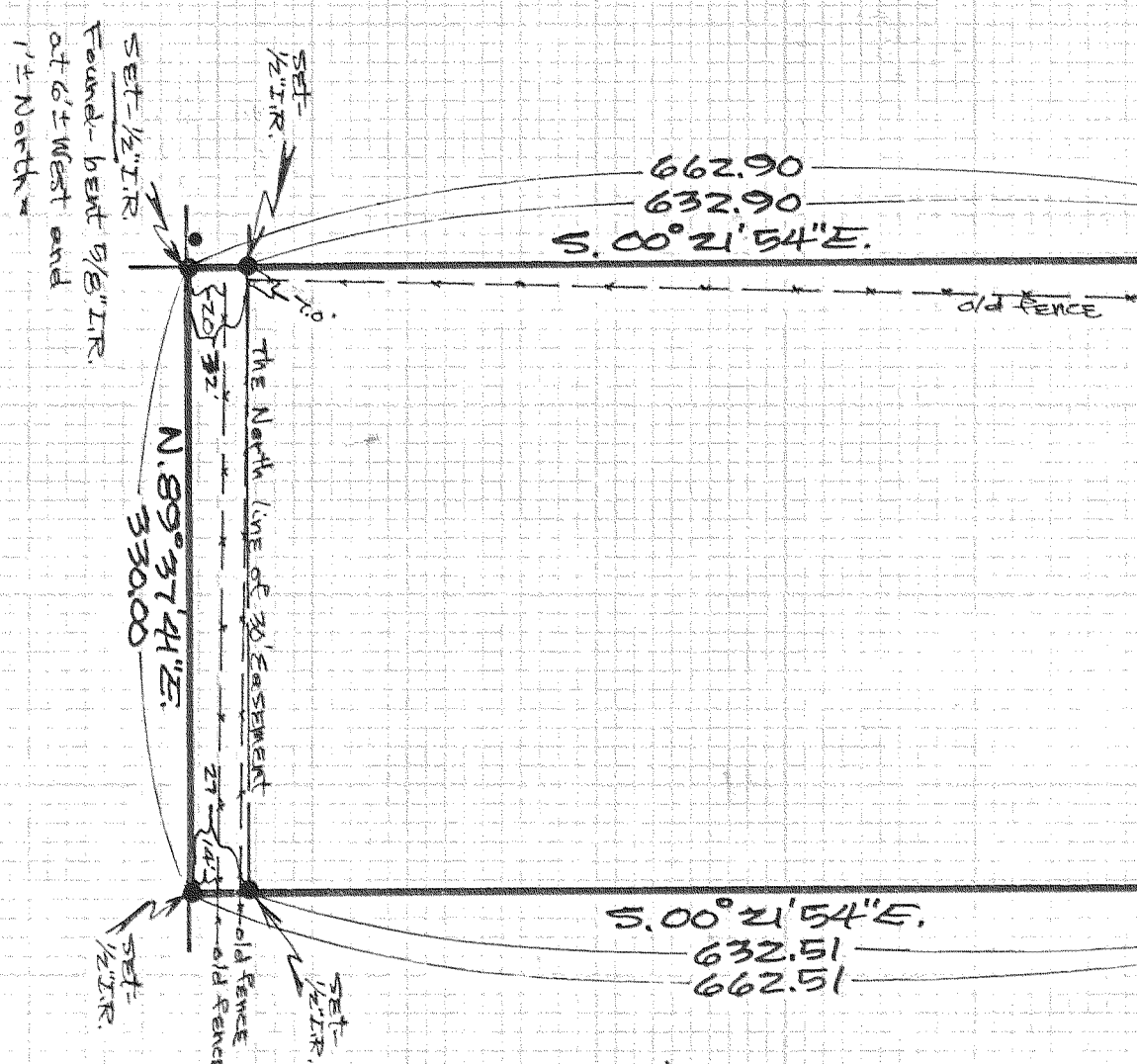

Basis of Bearing as per D.L.C. 2/18/87 Survey -  
NOTE: Iron rod (CR) monuments set have yellow, plastic cap stamped '15/028' affixed -  
NARRATIVE: The Purpose of this Survey was for the location of T.L. 2100 of 3N1033. SEC. 33 has had survey problems since 1905 in that fences do not fit survey lines. In the process of this survey a 'Line Agreement', being BK 83 PG 293, was shown to me. Said 'Line Agreement' is very poorly written with obvious errors. Said 'Line Agreement' refers to a Frey, July 1965, survey. Said survey is of very little help in trying to survey said 'Line Agreement'. The description as provided for the purpose of this survey makes no mention of said 'Line Agreement'.

**"SURVEY"**  
FOR - Louis Zeman  
LOCATION - The West 330 Feet  
of the NE 1/4 of the NE 1/4 of  
THE SW 1/4 of Sec. 33, T.3N.,  
R. 10E., W.M. -  
**HOOD RIVER COUNTY,  
OREGON**

DLC SURVEYING  
DAN CRON 352-6574  
5684 TROUT CREEK ROAD  
PARKDALE OREGON 97041

# 91003