

SURVEY IN
 SW 1/4, SW 1/4, SEC 35, T 3 N, R 10 E, WM
 COUNTY OF HOOD RIVER, STATE OF OREGON
 SMITH WAY TRACTS SUBDIVISION

REFERENCE SURVEYS

SURVEY BY CLYDE CARLSON
 MAR 1973, CS #7327

PLAT OF SMITH WAY TRACTS
 SEP 1954

LEGEND

● = SET 1/2" IR WITH PLASTIC CAP
 MARKED OR 932, WA 22098
 EXCEPT AS NOTED

○ = FD MON AS NOTED

□ = CALC. COR.

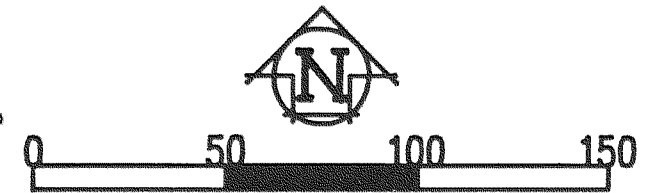

SCALE IN FEET
 BASIS OF BEARING

ASSUMED WEST LINE
 AVALON WAY AS NORTH - SOUTH

NARRATIVE OF SURVEY

THE PURPOSE OF THE SURVEY WAS TO SET THE CORNERS OF THE EAST 135' OF LOT 1, BLOCK 1, SMITH WAY TRACTS. A SURVEY BY CLYDE CARLSON WAS USED AS A REFERENCE. ALL MONUMENTS FOUND AND SET ALONG WITH THE MEASURED BEARINGS AND DISTANCES ARE SHOWN HEREIN.

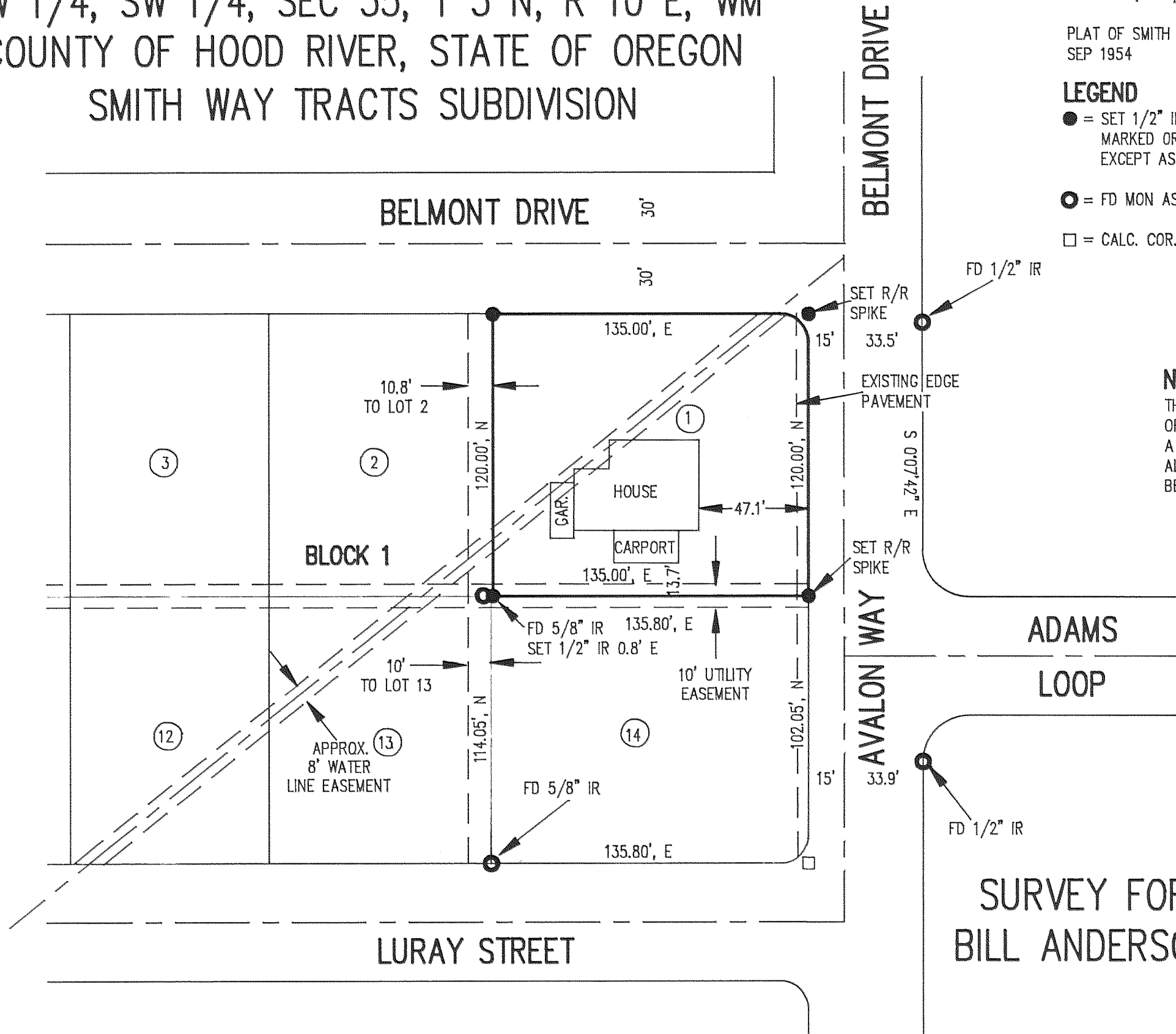

FILED
 JAN 29, 1991
Richard G. Anderson
 COUNTY SURVEYOR
 DEPUTY

REGISTERED
 PROFESSIONAL
 LAND SURVEYOR
Anthony C. Klein
 OREGON
 JULY 17, 1970
 ANTHONY C. KLEIN
 932

SURVEY FOR
 BILL ANDERSON

Klein & Assoc.
 LAND SURVEYING
 1109 Country Club Road
 Hood River, Oregon 97031
 Tele: (503)386-3322

DATE SURVEYED: JAN 1991
 JOB NO. 91006

CS# 91002