

FOUND NAIL OF RECORD C.S. 1/16 SEC 34

FAIRVIEW AVE.  
S 89°-01'-43" E

(894.00')  
894.00'

FOUND BRASS CAP OF RECORD S. 1/16 S 34 S 35

BELMONT ROAD  
S 0°-33'-51" W  
(789.50')  
789.57  
(789.50')

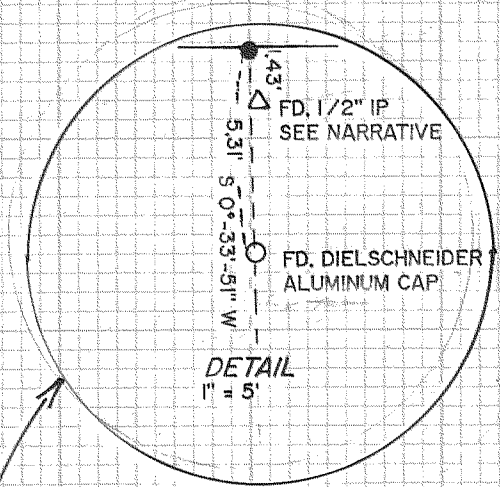

789.50' @ (789.50')  
N 0°-33'-51" E

N 89°-01'-27" W  
(894.00')  
681.15'  
STRAIGHT LINE BY AGREEMENT

DAI-524  
527.00'

FD. NEWTON PIPE / CAP  
30' WEST OF SECTION LINE

TOWNSHIP 3 NORTH S 34 S 35  
TOWNSHIP 2 NORTH S 3 S 2

FOUND BRASS CAP OF RECORD.

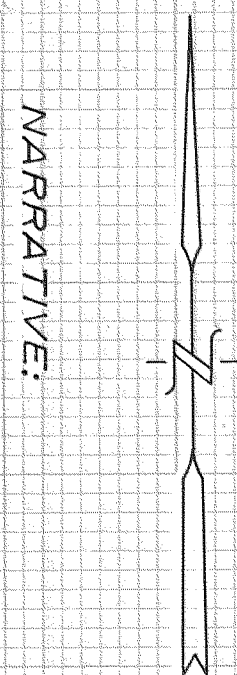

NARRATIVE:

FOUND DAI CAP AS SHOWN. DAI SURVEY CALL'S 524.0' FROM THE SECTION CORNER. DEEDS AND HOBSON CALL 527.00' HELD DAI CAP FOR EAST-WEST AND MOVED THE HENDERSON EAST LINE NORTH TO INTERSECT THE SOUTH LINE OF DEED. BOOK H AT PAGE 318, REPRESENTED BY MY SET IRON ROD AT THE SOUTHWEST PARCEL CORNER AND THE NEWTON HELD CAP ON BELMONT ROAD. THE FOUND 1/2" IRON PIPE APPEARS TO CONFIRM MY MEASUREMENTS.

REGISTERED PROFESSIONAL LAND SURVEYOR  
*Ray O. Gaylord*  
OREGON  
JULY 19, 1979  
ROY O. GAYLORD  
1815

REFERENCES:

- SURVEY by COUNTY SURVEYOR E. HOBSON, Dated OCT. 12, 1949.
- SURVEY by NEWTON SURVEYING, Filed JULY 17, 1972.
- C. M. HURLBURT SURVEY, Dated AUG. 10, 1945.
- TERRA SURVEYING NO. S 8977, 8936, 8922, 8837, 8 8321 SURVEY by D.A.I., CS #7244

LEGEND:

- SET 5/8" X 30" IRON ROD W/CAP
- FOUND MONUMENT OF RECORD
- CALCULATED, NOT FOUND OR SET
- ( ) DEED OR PLAT CALL

**FILED**

JAN 29, 1991

COUNTY SURVEYOR

TERRA SURVEYING

DATE: DECEMBER, 1990  
SCALE: 1" = 200'  
PROJECT: #9056

P.O. BOX 617  
HOOD RIVER, OR. 97031  
PHONE (503) 386-4531

LOCATION OF SURVEY:

PART OF THE SOUTHEAST QUARTER SECTION 34, TOWNSHIP 3 NORTH, RANGE 10 EAST, WILLAMETTE MERIDIAN, IN HOOD RIVER COUNTY OREGON.  
BASIS OF BEARING:  
PRIOR TERRA SURVEYS IN THIS SECTION

BOUNDARY LINE RESOLUTION

for  
RICHARD E. HUTSON,  
LEONARD E. HUTSON,

and

J. ALLEN HENDERSON