

SURVEY IN GOV'T LOT 8
AND A PORTION OF THE COE DLC NO. 37
ALL IN SEC 25, T 3 N, R 10 E, WM
COUNTY OF HOOD RIVER, STATE OF OREGON

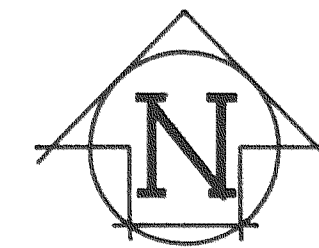

SCALE: 1" = 100'
BASIS OF BEARING
ASSUMED BEARING OF 1ST STREET

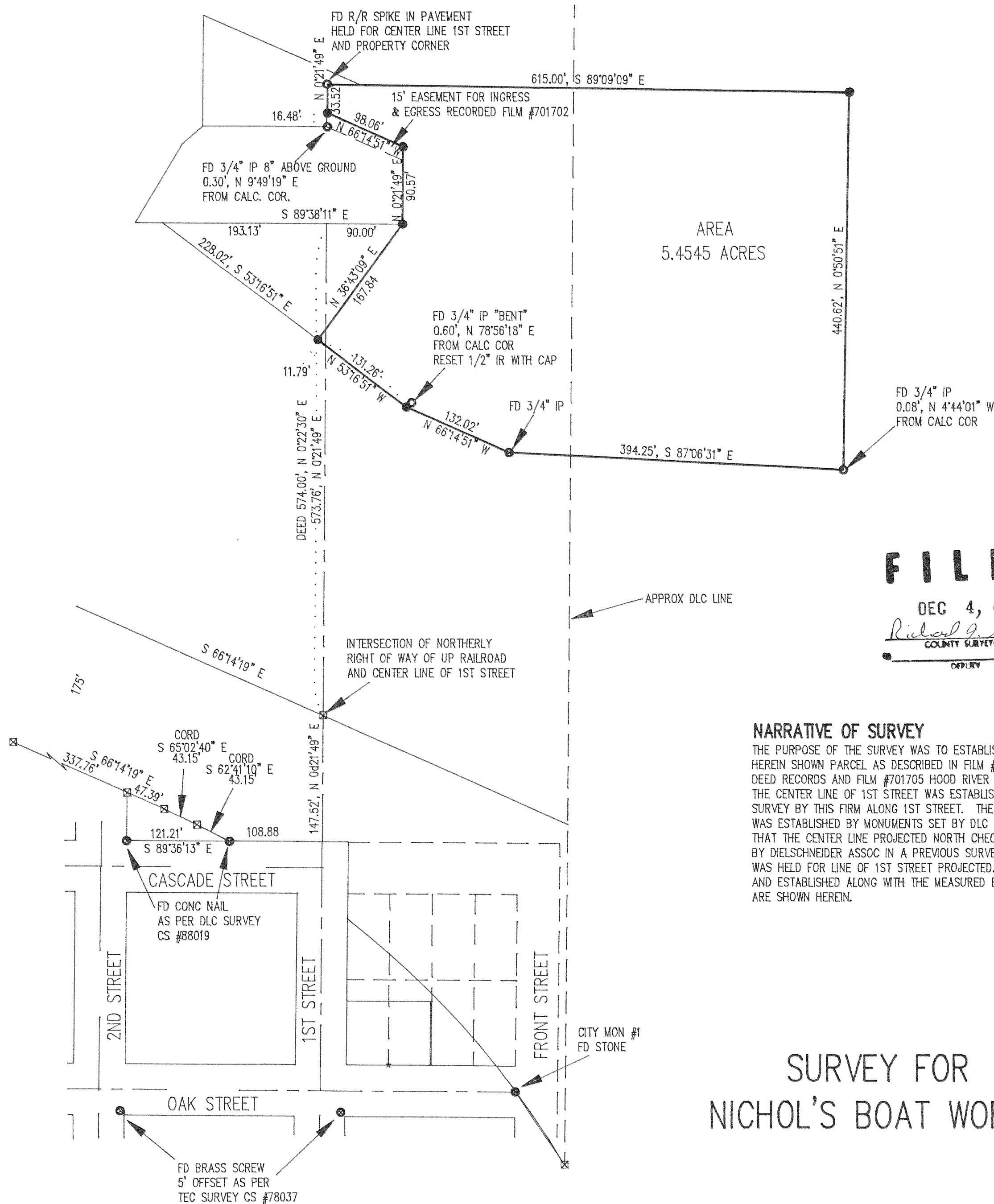

REFERENCE SURVEY

- SURVEY BY KLEIN & ASSOC
CS #89052
- SURVEY BY DLC SURVEYING
CS #88019
- SURVEY BY DIELSCHNEIDER & ASSOC
CS #85077
- SURVEY BY TENNESON ENGINEERING
CS #78037

LEGEND

- = SET 1/2" IR WITH PLASTIC CAP
MARKED OR #932 & WA #22098
- = FD MON AS NOTED
- ⊠ = CALCULATED COR, NOT SET

FILED

DEC 4, 1990
Richard G. Arnold
COUNTY SURVEYOR
DEPUTY

NARRATIVE OF SURVEY

THE PURPOSE OF THE SURVEY WAS TO ESTABLISH THE BOUNDARIES OF THE HEREIN SHOWN PARCEL AS DESCRIBED IN FILM #700515 HOOD RIVER COUNTY DEED RECORDS AND FILM #701705 HOOD RIVER COUNTY DEED RECORDS. THE CENTER LINE OF 1ST STREET WAS ESTABLISHED USING A PREVIOUS SURVEY BY THIS FIRM ALONG 1ST STREET. THE RAILROAD RIGHT OF WAY WAS ESTABLISHED BY MONUMENTS SET BY DLC SURVEYING. IT WAS FOUND THAT THE CENTER LINE PROJECTED NORTH CHECKED A RAILROAD SPIKE SET BY DIELSCHNEIDER ASSOC IN A PREVIOUS SURVEY. THE RAILROAD SPIKE WAS HELD FOR LINE OF 1ST STREET PROJECTED. ALL MONUMENTS FOUND AND ESTABLISHED ALONG WITH THE MEASURED BEARINGS AND DISTANCES ARE SHOWN HEREIN.

REGISTERED
PROFESSIONAL
LAND SURVEYOR
Anthony C. Klein
OREGON
JULY 17, 1970
ANTHONY C. KLEIN
932

SURVEY FOR
NICHOL'S BOAT WORKS

Klein & Assoc.

LAND SURVEYING
1109 Country Club Road
Hood River, Oregon 97031
Tele: (503)386-3322
DATE SURVEYED: NOVEMBER 1990
JOB NO.: 90059

90103