

FILED

SURVEY IN
SE 1/4, SW 1/4 SEC. 26, T 3 N, R 10 E, WM
COUNTY OF HOOD RIVER, STATE OF OREGON

NOV 16, 1990

Richard J. Amel
COUNTY SURVEYOR
DEPUTY

NW COR GOV'T LOT 6
CALC AS PER CS #80058

FD R/R SPIKE
0.06' NORTH OF
RIGHT OF WAY

NE COR GOV'T LOT 6
FD R/R SPIKE AS PER HRC

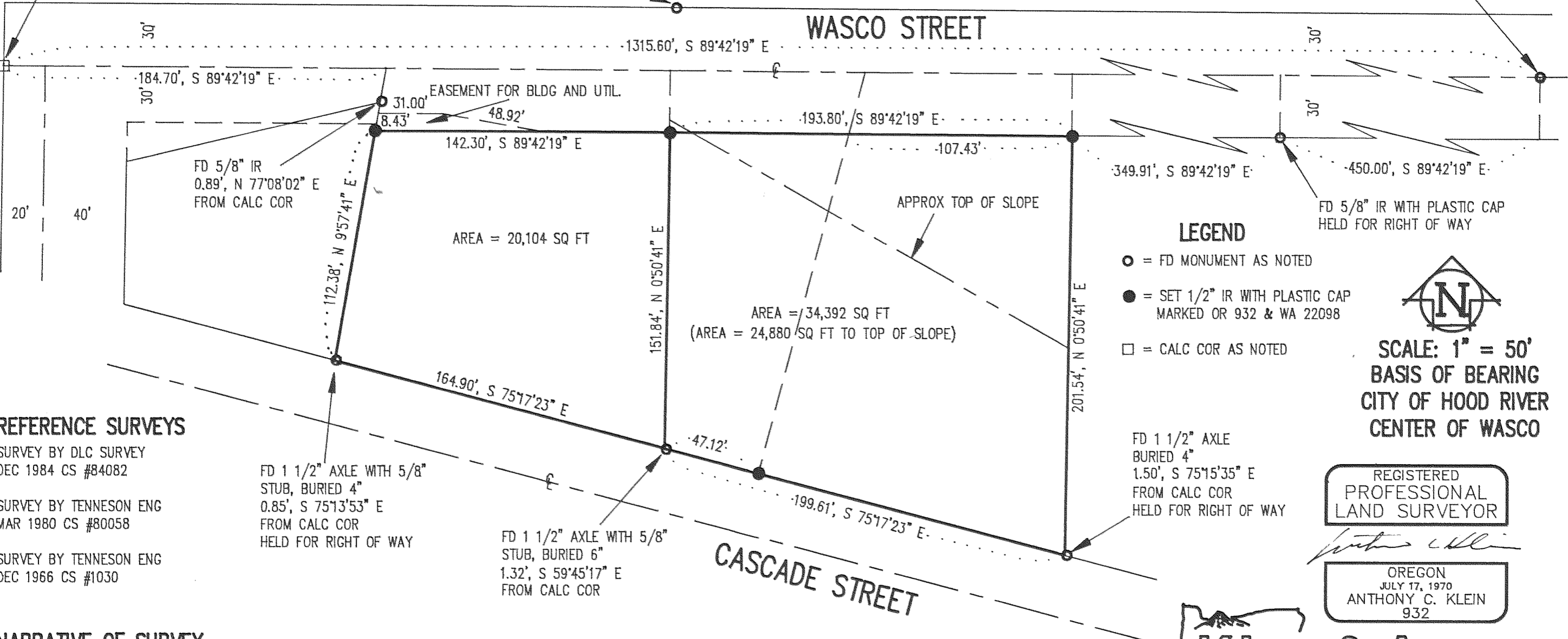

REFERENCE SURVEYS

SURVEY BY DLC SURVEY
DEC 1984 CS #84082

SURVEY BY TENNESON ENG
MAR 1980 CS #80058

SURVEY BY TENNESON ENG
DEC 1966 CS #1030

NARRATIVE OF SURVEY

THE PURPOSE OF THE SURVEY WAS TO LOCATE THE PARCELS AS SHOWN ABOVE AND SET THE PROPERTY CORNERS. THE PARCELS WERE DESCRIBED FROM THE NW COR OF GOVERNMENT LOT 6. THE ABOVE REFERENCE SURVEYS WERE USED TO LOCATE THE NW COR OF SAID LOT 6. ALL MONUMENTS FOUND AND ESTABLISHED ALONG WITH THE MEASURED BEARINGS AND DISTANCE ARE SHOWN HEREIN.

SURVEY FOR
ARCHIE LESTER

- LEGEND**
- = FD MONUMENT AS NOTED
 - = SET 1/2" IR WITH PLASTIC CAP MARKED OR 932 & WA 22098
 - = CALC COR AS NOTED



SCALE: 1" = 50'
BASIS OF BEARING
CITY OF HOOD RIVER
CENTER OF WASCO

FD 1 1/2" AXLE
BURIED 4"
1.50', S 75°15'35" E
FROM CALC COR
HELD FOR RIGHT OF WAY

REGISTERED
PROFESSIONAL
LAND SURVEYOR

OREGON
JULY 17, 1970
ANTHONY C. KLEIN
932

Klein & Assoc.
LAND SURVEYING
1109 Country Club Road
Hood River, Oregon 97031
Tel: (503)386-3322

DATE SURVEYED: OCT 1990
JOB NO.: 90034L

90099