

FILED

SURVEY IN
SE 1/4, SW 1/4 SEC. 26, T 3 N, R 10 E, WM
COUNTY OF HOOD RIVER, STATE OF OREGON

NOV 16, 1990

Michael A. Klein
COUNTY SURVEYOR

NW COR GOV'T LOT 6
CALC AS PER CS #80058

FD R/R SPIKE
0.06' NORTH OF
RIGHT OR WAY

NE COR GOV'T LOT 6
FD R/R SPIKE AS PER HRC

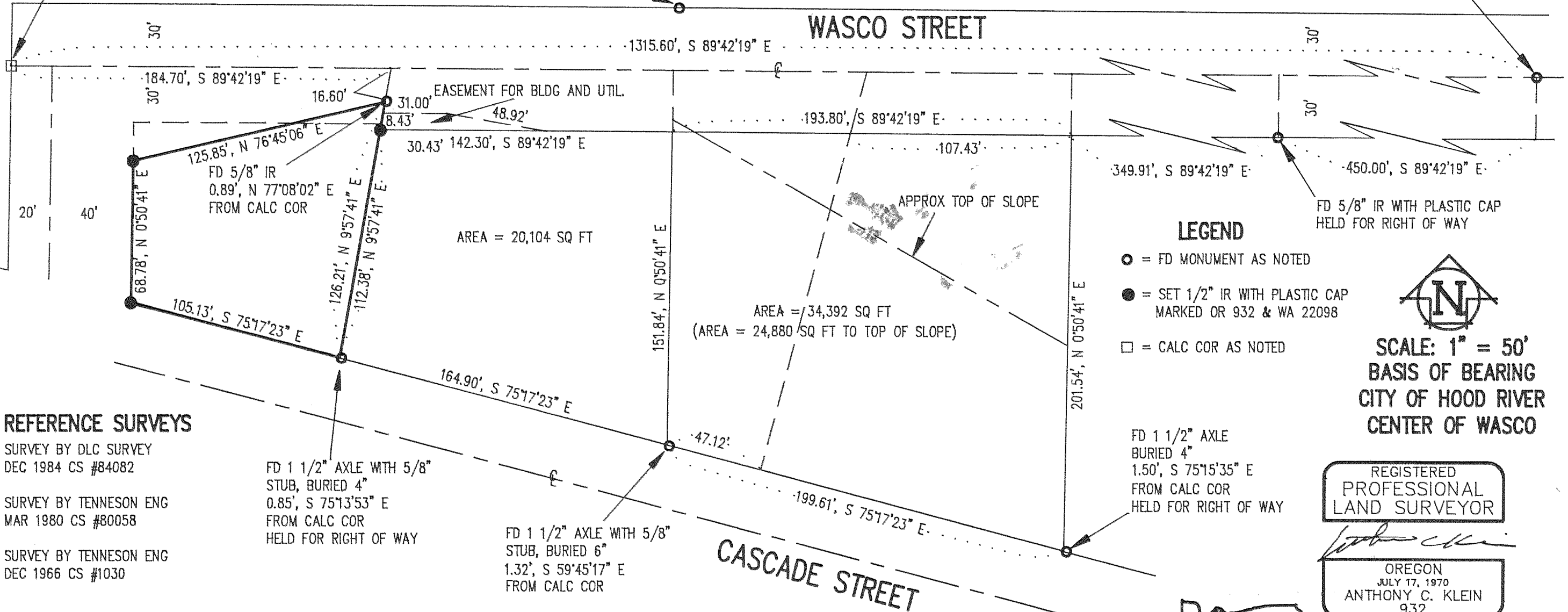

AREA = 20,104 SQ FT

AREA = 34,392 SQ FT
(AREA = 24,880 SQ FT TO TOP OF SLOPE)

LEGEND

- = FD MONUMENT AS NOTED
- = SET 1/2" IR WITH PLASTIC CAP MARKED OR 932 & WA 22098
- = CALC COR AS NOTED



SCALE: 1" = 50'
BASIS OF BEARING
CITY OF HOOD RIVER
CENTER OF WASCO

REFERENCE SURVEYS

- SURVEY BY DLC SURVEY
DEC 1984 CS #84082
- SURVEY BY TENNESON ENG
MAR 1980 CS #80058
- SURVEY BY TENNESON ENG
DEC 1966 CS #1030

FD 1 1/2" AXLE WITH 5/8" STUB, BURIED 4" 0.85', S 75°13'53" E FROM CALC COR HELD FOR RIGHT OF WAY

FD 1 1/2" AXLE WITH 5/8" STUB, BURIED 6" 1.32', S 59°45'17" E FROM CALC COR

FD 1 1/2" AXLE BURIED 4" 1.50', S 75°15'35" E FROM CALC COR HELD FOR RIGHT OF WAY

REGISTERED
PROFESSIONAL
LAND SURVEYOR

OREGON
JULY 17, 1970
ANTHONY C. KLEIN
932

NARRATIVE OF SURVEY

THE PURPOSE OF THE SURVEY WAS TO LOCATE THE PARCELS AS SHOWN ABOVE AND SET THE PROPERTY CORNERS. THE PARCELS WERE DESCRIBED FROM THE NW COR OF GOVERNMENT LOT 6. THE ABOVE REFERENCE SURVEYS WERE USED TO LOCATE THE NW COR OF SAID LOT 6. ALL MONUMENTS FOUND AND ESTABLISHED ALONG WITH THE MEASURED BEARINGS AND DISTANCE ARE SHOWN HEREIN.

SURVEY FOR
DONALD FLERCHINGER

Klein & Assoc.
LAND SURVEYING
1109 Country Club Road
Hood River, Oregon 97031
Tele: (503)386-3322

DATE SURVEYED: OCT 1990
JOB NO.: 90034F

#90098