

# SURVEY IN THE SW 1/4, SEC 1, T 2 N, R 10 E, WM COUNTY OF HOOD RIVER, STATE OF OREGON

NORTH 1/4 COR. SEC 1  
FD BRASS CAP IN MON CASE  
SET BY HRC IN 1989

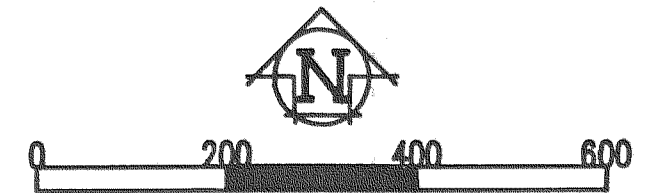

SCALE IN FEET  
BASIS OF BEARING  
SOUTH LINE OF SW 1/4  
AS PER CS #80016

EAST 1/4 COR. SEC 1  
CALC. AS PER DLC SURVEY  
CS #80016

CEN 1/4 COR. SEC 1  
FD 3/4" IP, 6" BELOW GROUND  
HELD

### LEGEND

- = FD MON AS NOTED
- = SET 1/2" IR WITH PLASTIC CAP  
MARKED OR 932 & WA 22098
- = CALCULATED CORNER
- x — x — = EXISTING FENCE

### REFERENCE SURVEYS

SURVEY BY DLC SURVEYING, MAR 1980  
CS #80016

RESEARCH NARRATIVE BY HOOD RIVER CO.  
NOV. 1989

### NARRATIVE OF SURVEY

THE PURPOSE OF THE SURVEY WAS TO LOCATE 5 PARCELS, 3 WHICH ARE LEASED AND TWO WHICH ARE OWNED BY THE EXPERIMENT STATION. THE LEGAL DESCRIPTION OF ALL THE PARCELS WHERE BASED ON THE 1/4 SECTION TO BE 1320 FEET SQUARE. THE DIRECTION OF THE LINES WERE ADJUSTED TO EITHER FOLLOW ALONG OR FOLLOW PARALLEL TO THE CLOSES SUB-DIVISION LINE OF THE SECTION. THE DISTANCES ALSO WERE HELD TO THE SUB-DIVISION OF THE SECTION UNLESS THE DEED CALLS WARRANTED OTHERWISE. ALL MONUMENTS FOUND AND ESTABLISHED, ALONG WITH THE MEASURED BEARINGS AND DISTANCES ARE SHOWN HEREIN.

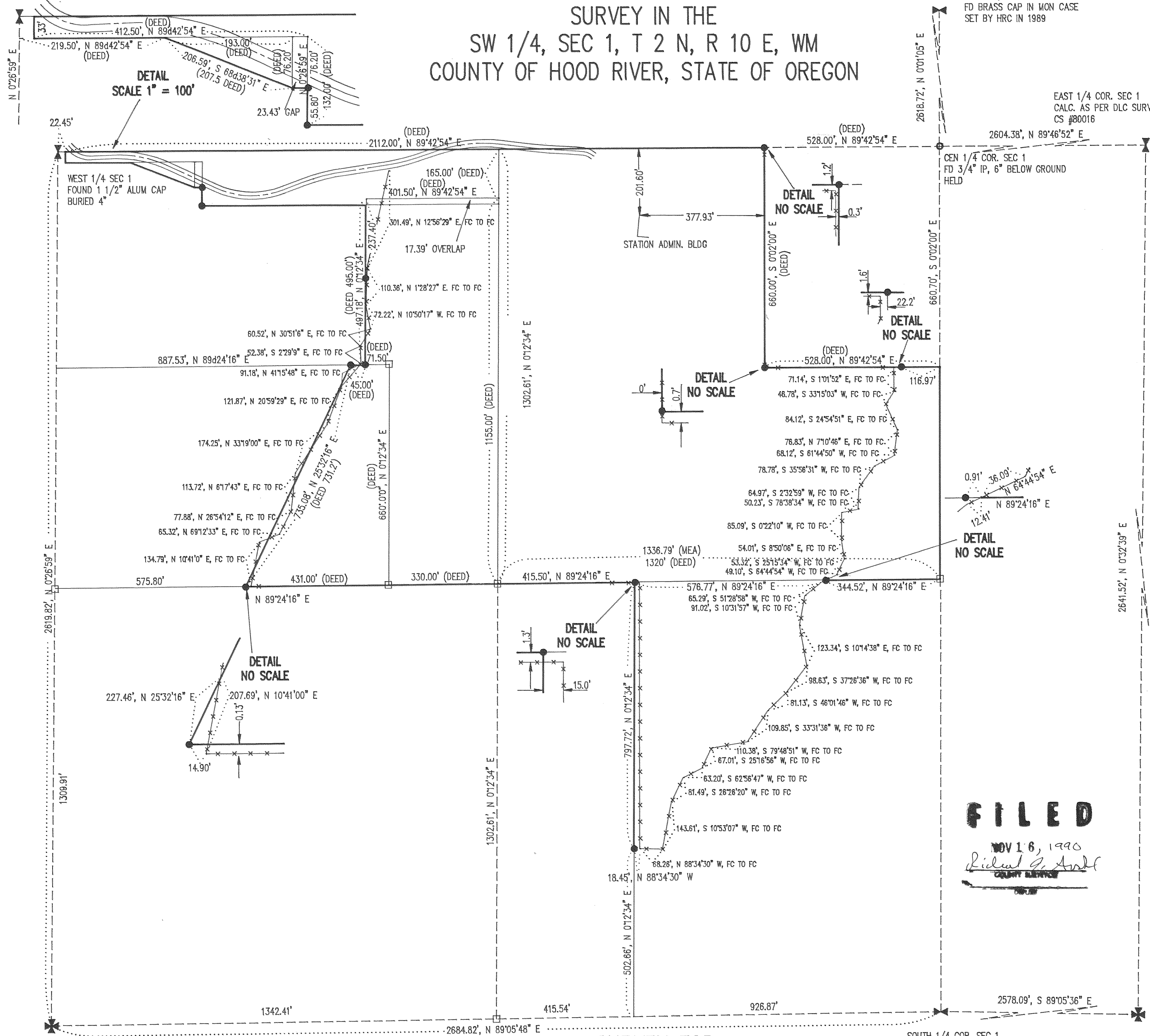

DETAIL  
SCALE 1" = 100'

DETAIL  
NO SCALE

DETAIL  
NO SCALE

DETAIL  
NO SCALE

DETAIL  
NO SCALE

DETAIL  
NO SCALE

DETAIL  
NO SCALE

**FILED**

NOV 16, 1990  
*Richard G. And*  
COUNTY CLERK

REGISTERED  
PROFESSIONAL  
LAND SURVEYOR

*Anthony C. Klein*

OREGON  
JULY 17, 1970  
ANTHONY C. KLEIN  
932

**Klein & Assoc.**

LAND SURVEYING  
1109 Country Club Road  
Hood River, Oregon 97031  
Tele: (503)386-3322  
DATE SURVEYED: SEP & OCT 1990  
JOB NO.: 90030

SW COR. SEC 1  
FD 2" IP

SURVEY FOR  
OREGON STATE UNIVERSITY  
MID-COLUMBIA EXPERIMENT STATION

SOUTH 1/4 COR. SEC 1  
CALC. AS PER DLC SURVEY  
CS #80016

SE COR. SEC 1  
CALC. AS PER DLC SURVEY  
CS #80016

#90097