

9024

WORK

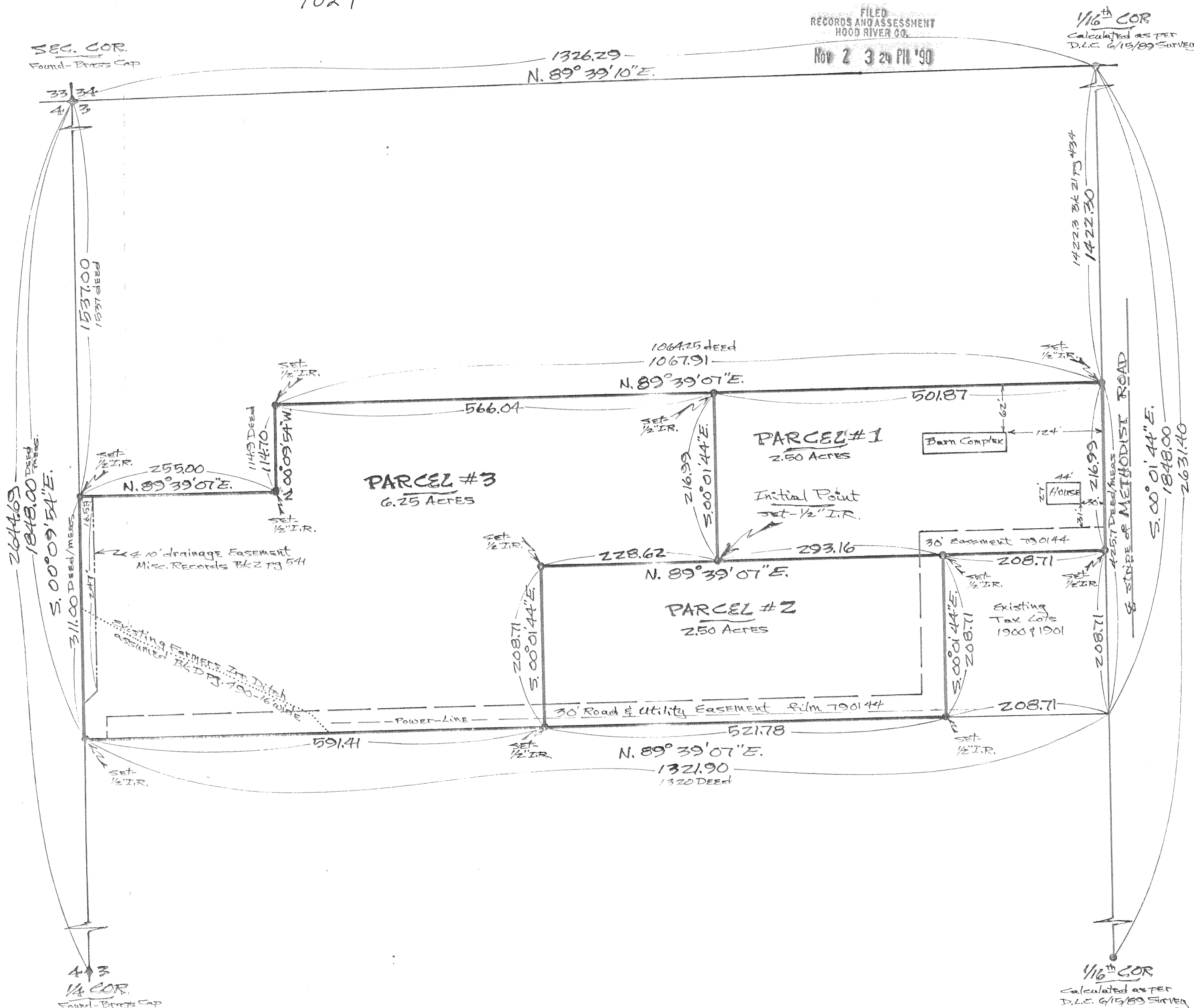

REGISTERED PROFESSIONAL LAND SURVEYOR  
 Danny L. Cron  
 OREGON AUGUST 22, 1975  
 DANNY L. CRON  
 1028  
 July 6, 1990

scale 1"=100'

Basis of Bearing & Section Control as per D.L.C. 6/15/89 Survey. For Original Deed see Bk 54, pg. 63 -

NOTE: Iron rod (I.R.) monuments set have yellow, plastic cap stamped 25 1028 affixed -

NARRATIVE: The Purpose of this Survey is for the division of existing T.L. 3400 of 2N 10 3B into 3 parcels as shown -

AFFIDAVIT: I, Danny L. Cron, hereby certify that I have correctly surveyed and marked with proper monuments, the lands as represented and have set the initial point of the land partition as shown -

WATER RIGHT: In addition to Farmers Irrigation District the original parcel has water right by Certificate of Water Right # 6774 -

EASEMENTS:

- 1) Farmers Irr. Co. - Bk. D, pg. 490
- 2) Drainage Easement - Misc. Records Bk 2, pg. 54
- 3) Indeterminate Water (line - Deed Film # 691516 recorded 10/27/69)
- 4) 30 Foot Road & Utility Easement - Deed Film # 790144 recorded 1/23/79 -
- 5) Methodist Road, a Hood River County Road -

**"SURVEY"**  
 FOR - Vera Davis And Daniel & Beverly Shackow  
 LOCATION - Parcels located in the W/2 of the NW/4 of Section 3, T. 3N., R. 10E., W.M. - HOOD RIVER COUNTY, OREGON  
 2 R.S. Amended 4/3/90  
 D.L.C. SURVEYING  
 DAN CRON 352-4574  
 6694 TROUT CREEK ROAD  
 S.W. DALE, OREGON 97041

APPROVAL:  
 Approved this 26 day of Oct., 1990  
 Richard J. Arnold  
 HOOD RIVER COUNTY SURVEYOR

RECORD OF PARTITION:  
 I do hereby certify that the attached Partition Plat was received for Record on the 2nd day of NOVEMBER, 1990 at 3:24 o'clock P.M., and Recorded as Partition Plat # 9024, Hood River County Records.  
 Sandra E. Berry  
 HOOD RIVER COUNTY DIRECTOR OF RECORDS AND ASSESSMENTS

FILED  
 NOV 16, 1990  
 Richard J. Arnold  
 COUNTY SURVEYOR

11/2/90  
 Certified to be a true and correct copy of the ORIGINAL Dept. of Records & Assessment by J. Judd; Deputy

# 90095