

NOTE: The deeded centerline of Trout Creek Road is 14' to 18' East of centerline as built - the deeded right of way is 20' on each side of the deed centerline.

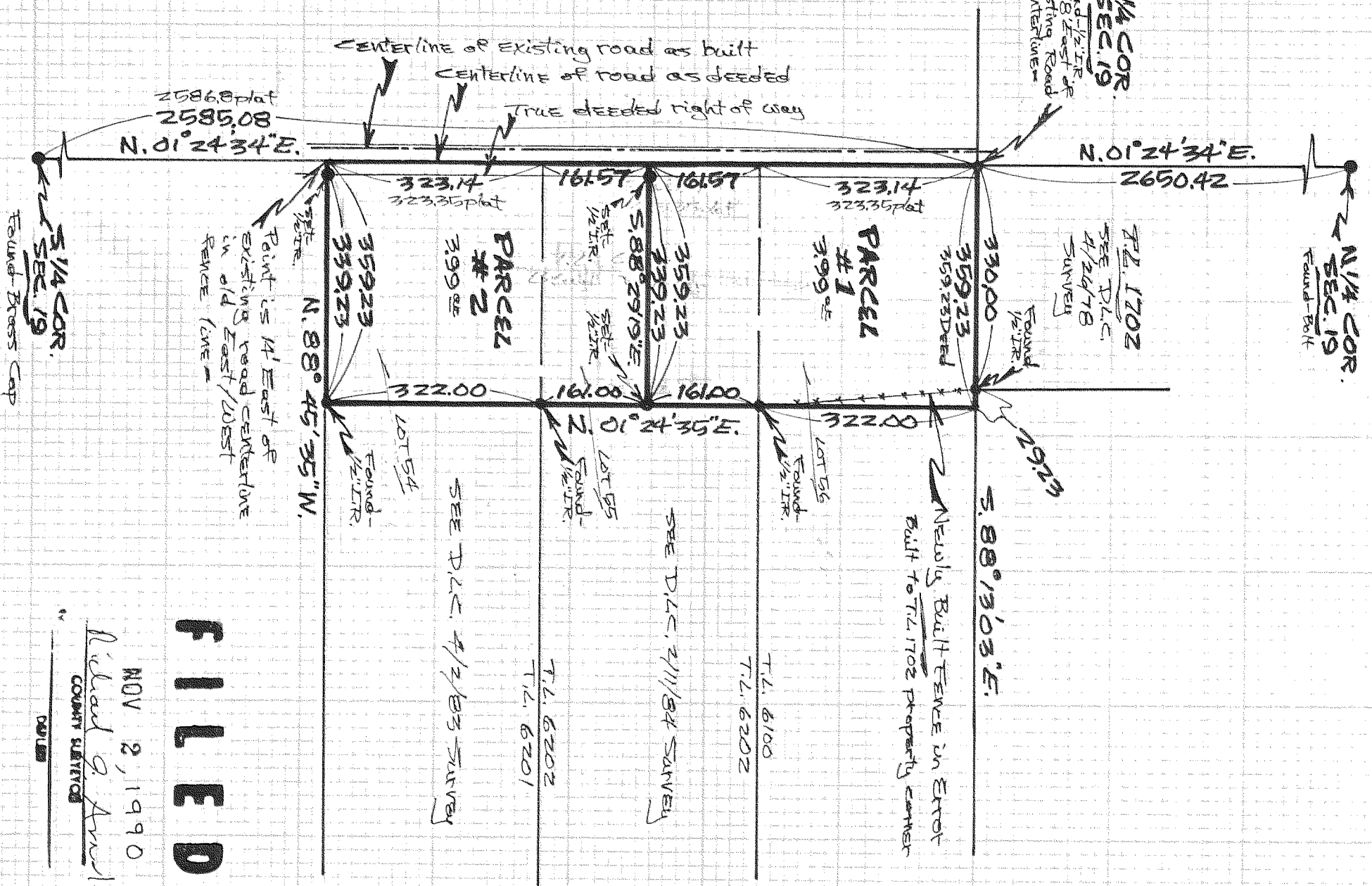

REGISTERED PROFESSIONAL LAND SURVEYOR
Dannys Cron
 OREGON
 AUGUST 22, 1975
 DANNY L. CRON
 1028
 OCT. 24, 1990

Scale - 1" = 200'

Basis of Bearing & Survey Control as per D.L.C. 4/26/78 Survey

NOTE: Iron rod (IR) monuments set have yellow plastic cap stamped US1028 affixed.

WARNING: The purpose of this survey is for the division of T.L. 6000 or N1619 as per H.R.C. Partition 89-99.

DLC SURVEYING
 DAN CRON 352-6574
 5696 TROUT CREEK ROAD
 PARKDALE OREGON 97041

FOR Brad Fowler LOCATION - Parcel being the West 359.23' of Lots 54, 55, & 56 of platted Hoodworth Acres located in the S.E. 1/4 of Sec 19, T.1N, R.10E, W.M. HOOD RIVER COUNTY, OREGON

" SURVEY BY

FILED

NOV 2, 1990
Richard G. Ansell
 COUNTY CLERK

90091