

Found - T.E.C. 1969
 Brass Cap as set
 by single proportion
 for N. 1/4 cor of Sec. 6 -

Base Line using T.E.C. 1969 Survey

SE COR
 SEC 32
 Found Brass
 Cap

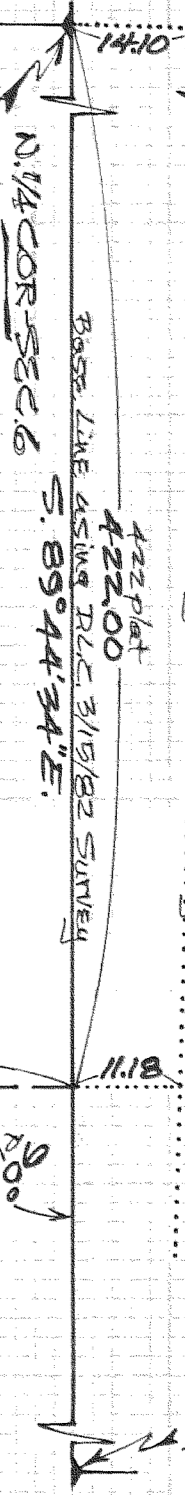

N. 1/4 COR SEC 6
 Found - D.L.C. Railroad
 Spike as set holding
 1900 to 1940 SURVEYS
 or record as shown
 on D.L.C. 3/15/82 SURVEY -

Calculated Initial
 Point of 1915 Plat
 of Thompson's 1st Add. -
 Found 1/2" IR at 0.2' North
 40.1' West of Calc. position -
 1915 Plat set Iron Bar

REGISTERED
 PROFESSIONAL
 LAND SURVEYOR
Danny L. Cron
 OREGON
 AUGUST 22, 1975
 DANNY L. CRON
 1028
 Oct. 1, 1990

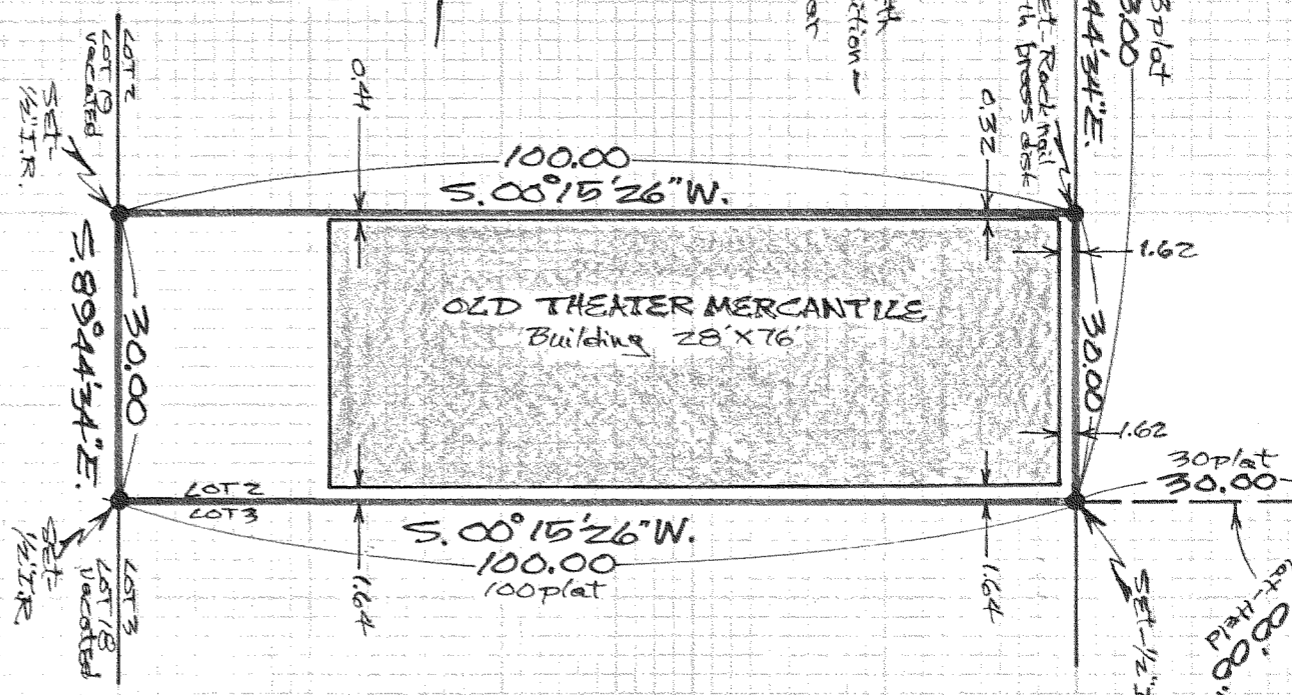
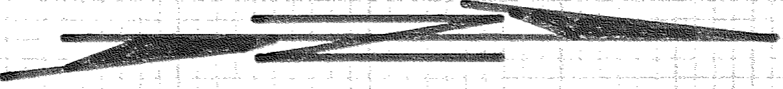

SCALE - 1" = 200'

Basis of BEARING and SURVEY
 CONTROL as per D.L.C. 3/15/82
 SURVEY -

NOTE: Iron rod (I.R.) monuments
 set have yellow, plastic cap
 stamped '251028' as fixed -

NARRATIVE: The purpose of this
 survey was to locate the East 30'
 of platted Lot 2 of platted Thompson's
 1st Add. to Parkdale, As one can see
 or one held T.E.C. 1969 single proportioned
 N. 1/4 corner then lines would shift Northwardly
 1/1612 FEET. I cannot guarantee that
 all SURVEYORS will use D.L.C. 3/15/82
 N. 1/4 corner as shown -

"SURVEY"

FOR - Old Theater Mercantile
 LOCATION - The East 30 Feet
 of Lot 2 of platted Thompson's
 First Addition to Parkdale as
 located in the N.W. 1/4 of the
 N.E. 1/4 of SEC. 6, T. 15, R. 10 E.
 W.M. - Said Parcel being
 T.L. 1100 of 1510 GAB -
**HOOD RIVER COUNTY,
 OREGON**

DLC SURVEYING
 DAN CRON 352-8574
 5694 TROUT CREEK ROAD
 PARKDALE, OREGON 97041

FILED

OCT 10, 1990
Richard A. Arnold
 COUNTY CLERK

90074