

9019

FILED
RECORDS AND ASSESSMENT
HOOD RIVER CO.
OCT 9 3 39 PM '90

DLC SURVEYING
ESTABLISHED 1976

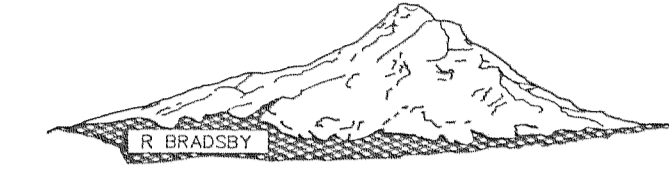

Dan Cron
5694 Trout Creek Road
Parkdale, Oregon 97041
(503) 352-6574

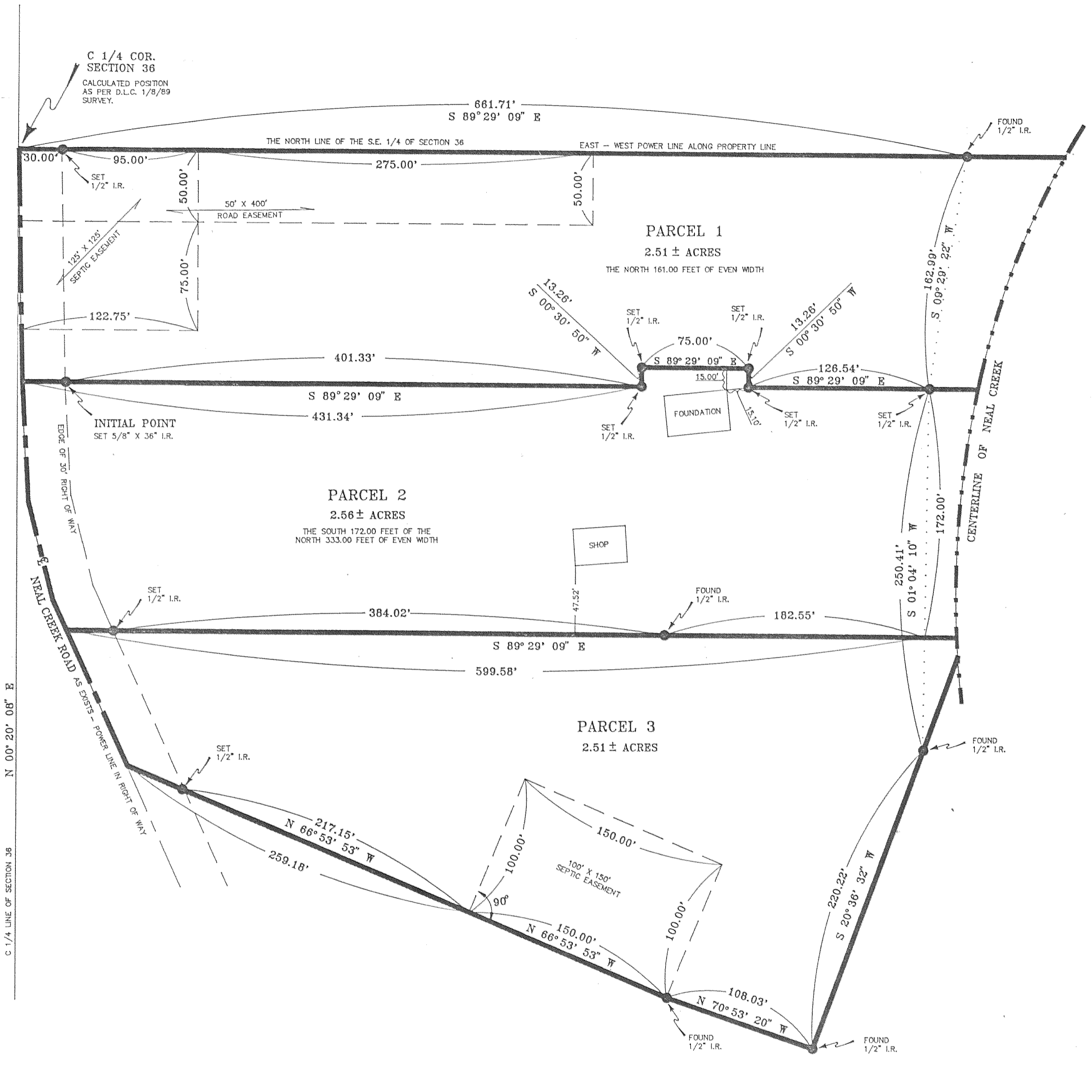

FILED
OCT 10, 1990
Richard G. Arnold
COUNTY SURVEYOR

REGISTERED
PROFESSIONAL
LAND SURVEYOR
Danny L. Cron
OREGON
AUGUST 22, 1975
DANNY L. CRON
1028
July 27, 1990

BASIS OF BEARING AND MORE MONUMENTATION AS PER
D.L.C. 1/8/89 SURVEY AND D.L.C. 5/7/89 SURVEY.

NOTE: IRON ROD (I.R.) MONUMENTS SET HAVE YELLOW,
PLASTIC CAP STAMPED "LS 1028" AFFIXED.

NARRATIVE: THE PURPOSE OF THIS SURVEY IS FOR THE
CREATION OF THREE (3) PARCELS AS SHOWN.
ORIGINAL PARCEL BEING TAX LOT 3400 OF
2N 10 36.

EASEMENTS:

- 1.) WAGON ROAD RIGHT OF WAY AS PER BOOK H, PAGE 92.
- 2.) HIGHWAY AND IRRIGATION RIGHT OF WAY AS PER BOOK M, PAGE 388.
- 3.) ELECTRIC TRANSMISSION AND DISTRIBUTING LINES RIGHT OF WAY AS PER BOOK 33, PAGE 2.
- 4.) ELECTRICAL RIGHT OF WAY EASEMENT AS PER FILM #771220.
- 5.) 100' X 150' DRAIN FIELD EASEMENT AS PER FILM #790175.
- 6.) 125' X 125' DRAIN FIELD EASEMENT AS PER FILM #840055.
- 7.) 50' DRIVEWAY EASEMENT AS PER FILM #840941.

AFFIDAVIT:

I, DANNY L. CRON, HEREBY CERTIFY THAT I HAVE CORRECTLY SURVEYED AND MARKED WITH PROPER MONUMENTS, THE LANDS AS REPRESENTED AND HAVE SET THE INITIAL POINT OF THE LAND PARTITION AS SHOWN.

WATER RIGHTS: WATER RIGHT PERMIT #7585, CERTIFICATE #8796 IS APPURTENANT. PARCEL IS IN THE SERVICE AREA OF CRYSTAL SPRINGS WATER DISTRICT AND EAST FORK IRRIGATION DISTRICT.

"SURVEY"

FOR: Neal Thornton
LOCATION: Parcels are located in the N.W. 1/4 of the S.E. 1/4 of Section 36, T.2N., R.10E., W.M.
HOOD RIVER COUNTY, OREGON

APPROVAL:
APPROVED THIS 9 DAY OF Aug., 1990
Richard G. Arnold
HOOD RIVER COUNTY SURVEYOR

RECORD OF PARTITION:
I DO HEREBY CERTIFY THAT THE ATTACHED PARTITION PLAT WAS RECEIVED FOR RECORD ON THE 9 DAY OF October, 1990 AT 3:39 O'CLOCK P. M. AND RECORDED AS PARTITION PLAT # 9019.
HOOD RIVER COUNTY RECORDS.
Sandra E. Berry
HOOD RIVER COUNTY DIRECTOR OF RECORDS AND ASSESSMENTS

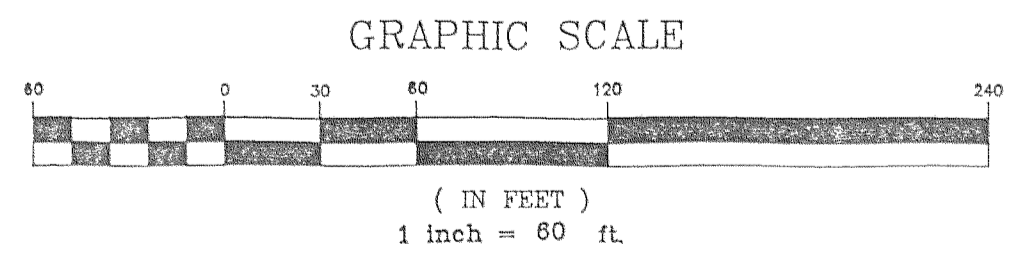

OCT 9 1990
OCT 6 1990
Certified to be a true and correct copy of the ORIGINAL
Dept. of Records & Assessment
by *J. Judd*, Deputy

JULY 27, 1990