

9015

FILED
RECORDS AND ASSESSMENT
HOOD RIVER CO.
SEP 18 10 33 AM '90

DLC SURVEYING
ESTABLISHED 1976

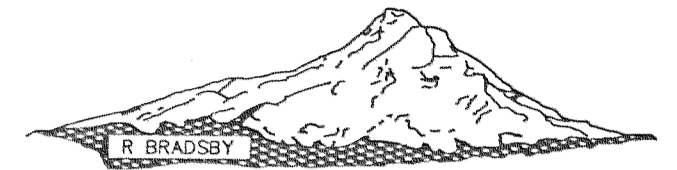

Dan Cron
5694 Trout Creek Road
Parkdale, Oregon 97041
(503) 352-6574

REGISTERED
PROFESSIONAL
LAND SURVEYOR

OREGON
AUGUST 22, 1975
DANNY L. CRON
1028

Sept. 14, 1990

BASIS OF BEARING AND PARTIAL SURVEY CONTROL
AS PER T.E.C. 5/5/86 SURVEY FOR OREGON
TRANSPORTATION DIVISION.

NOTE: IRON ROD (I.R.) MONUMENTS SET HAVE
YELLOW, PLASTIC CAP STAMPED "LS 1028"
AFFIXED

NARRATIVE: THE PURPOSE OF THIS SURVEY IS FOR THE
DIVISION OF TAX LOT 601 OF 2N 8 6C INTO THREE (3)
PARCELS AS SHOWN.

OREGON STATE HIGHWAY DIVISION 5/8" I.R. AND CAP
MONUMENTS AS PER O.S.H.D. 12/81 SURVEY OF CASCADE
LOCKS STATE AIRPORT MAP BY WHICH THE NORTH AND
WEST LINES OF ORIGINAL PARCEL WERE CREATED. HELD
T.E.C. 5/5/86 SURVEY FOR BASIS OF LOCATION FOR THE
EAST LINE OF THE ORIGINAL PARCEL.

EASEMENTS:

- 1.) COVENANTS, CONDITIONS AND RESTRICTIONS, INCLUDING THE TERMS AND PROVISIONS THEREOF, ARE RESERVED IN DEED FROM THE STATE OF OREGON, BY AND THROUGH ITS DEPARTMENT OF TRANSPORTATION, AERONAUTICS DIVISION, RECORDED DECEMBER 11, 1980 AS RECORDER'S FEE NO. 802730, FILM RECORD. NOTE: APPLIES TO ENTIRE PARCELS.

WATER RIGHTS: NO WATER RIGHT IS APPURTENANT.

AFFIDAVIT:

I, DANNY L. CRON, HEREBY CERTIFY THAT I HAVE CORRECTLY SURVEYED AND MARKED WITH PROPER MONUMENTS, THE LANDS AS REPRESENTED AND HAVE SET THE INITIAL POINT OF THE LAND PARTITION AS SHOWN.

"SURVEY"

FOR: Assemblies of God, Oregon District,
an Oregon Corporation

LOCATION: Original Parcel located in the
N.W. 1/4 of Section 7 and the S.W. 1/4
of Section 6, T.2N., R.8E., W.M.

HOOD RIVER COUNTY, OREGON

SEP 18 1990

Certified to be a true and
correct copy of the ORIGINAL
Dept. of Records & Assessment
by J. Judd; Deputy

APPROVAL:

APPROVED THIS 18 DAY OF Sept, 1990

Daniel J. Arnold
HOOD RIVER COUNTY SURVEYOR

RECORD OF PARTITION:

I DO HEREBY CERTIFY THAT THE ATTACHED PARTITION PLAT WAS RECEIVED FOR RECORD ON THE 18 DAY OF SEPTEMBER, 1990 AT 10:33 O'CLOCK A. M. AND RECORDED AS PARTITION PLAT # 9015, HOOD RIVER COUNTY RECORDS.

Sandra E. Berry
HOOD RIVER COUNTY DIRECTOR OF RECORDS AND ASSESSMENTS

90068

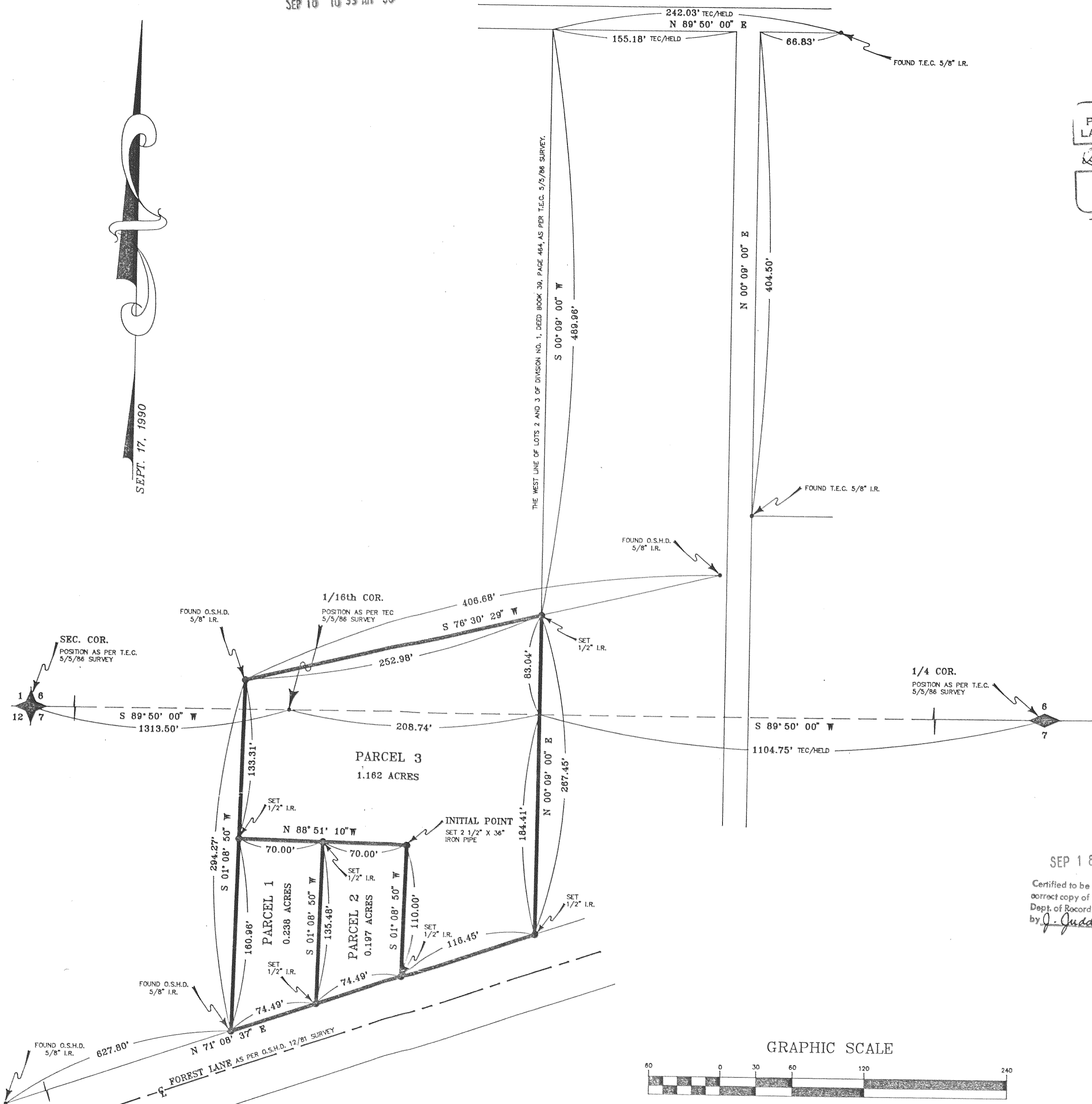

GRAPHIC SCALE



(IN FEET)
1 inch = 60 ft.

SEPT. 17, 1990