

REGISTERED
PROFESSIONAL
LAND SURVEYOR

Danny L. Cron

OREGON
AUGUST 22, 1975
DANNY L. CRON
1028

May 14, 1990

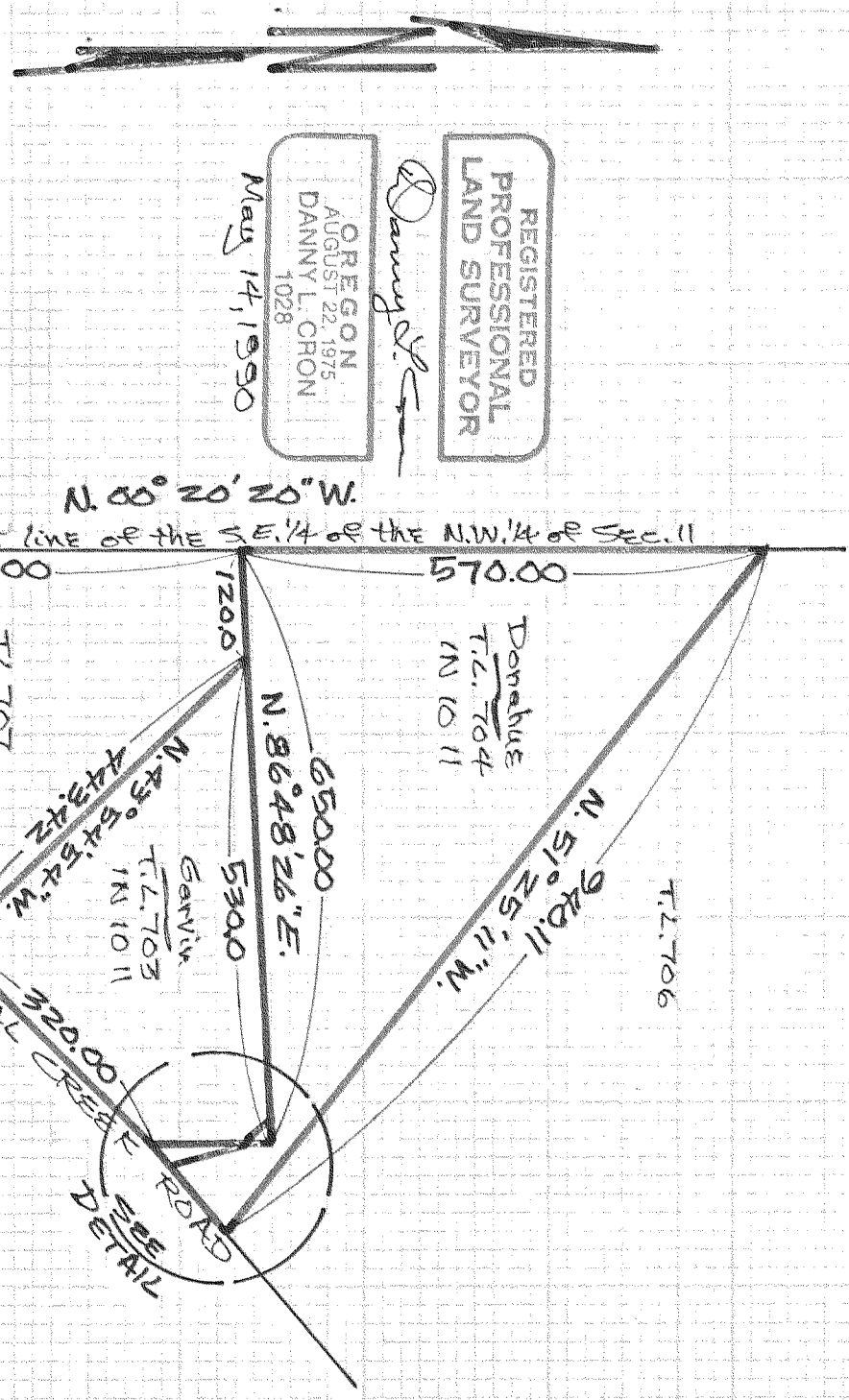

Basis of Bearing & Survey Control as per D.C. 11/2/76 Survey

1" = 200'
1" = 30' "DETAIL"

THE S.W. CORNER OF THE S.E. 1/4 OF THE N.W. 1/4 OF SEC. 11

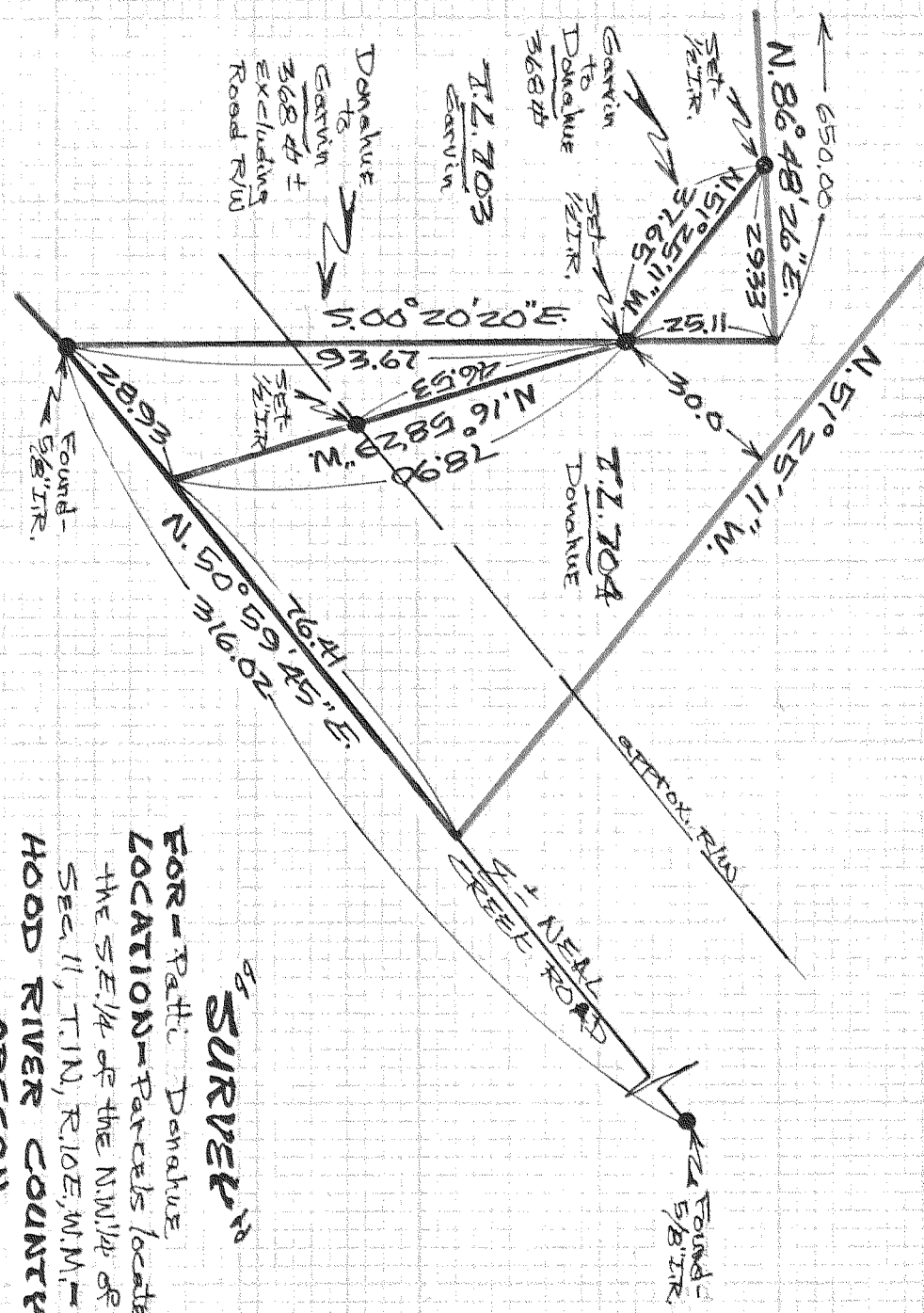

AS SURVEYOR

FOR-Patti Danahue
LOCATION-Parcels located in the S.E. 1/4 of the N.W. 1/4 of Sec. 11, T.1N, R.10E, W.M. 1 HOOD RIVER COUNTY, OREGON

DLC SURVEYING
DAN CRON 352-6574
5894 TROUT CREEK ROAD
PARKDALE, OREGON 97041

NOTE: Iron rod (IR) monuments set have yellow plastic cap stamped "25 1028" & fixed

NARRATIVE: THE PURPOSE OF THIS SURVEY IS FOR THE LOT LINE ADJUSTMENT OF T.L. 703 and T.L. 704 OF NW 10 11

FILED

90066

SEP 18, 1990
Piled A. Small
COUNTY CLERK
DAVIE