

FILED

SEP 18, 1990

*Richard A. Arnold*  
COUNTY SURVEYOR

DEPLUM

REGISTERED  
PROFESSIONAL  
LAND SURVEYOR

*Danny L. Cron*

OREGON  
AUGUST 22, 1975  
DANNY L. CRON  
1028

Sept. 12, 1990

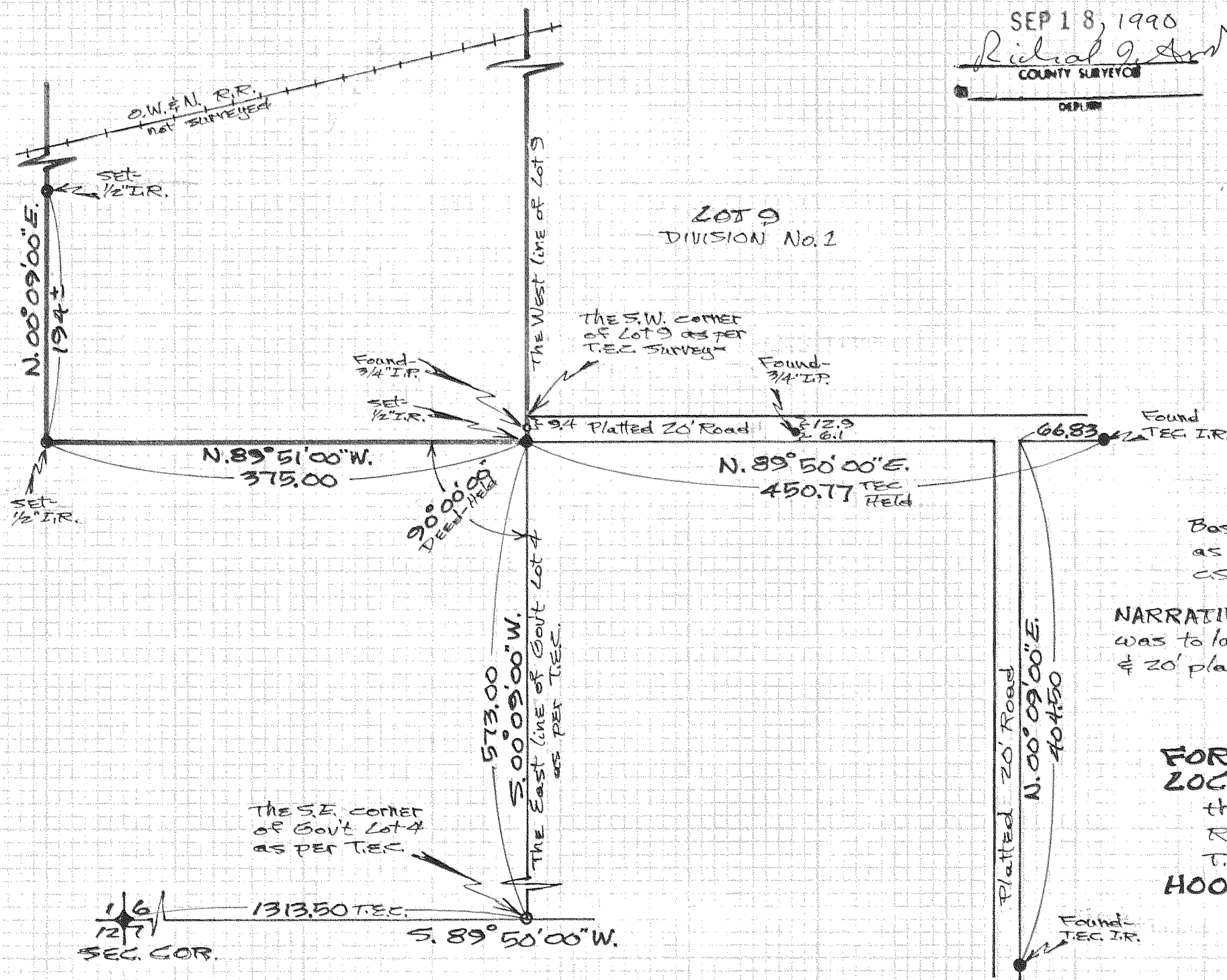

Scale-1"=100'

Basis of Bearing & Survey Control  
as per T.E.C. 5/5/86 Survey being  
C.S. # 86038-

NARRATIVE: The Purpose of this survey  
was to locate certain lines of T.L. 502  
& 20' platted roadway to said T.L. 502-

"SURVEY"

FOR - Jerry Arthur  
LOCATION - Parcel located in  
the S.W. 1/4 of Sec 6, T. 2 N,  
R. 8 E., W.M., also known as  
T.L. 502 of 2N 8 6C -  
HOOD RIVER COUNTY,  
OREGON

DLC SURVEYING  
DAN CRON 352-6574  
5694 TROUT CREEK ROAD  
PARKDALE, OREGON 97041

# 90064