

SHERMAN AVENUE

REGISTERED  
PROFESSIONAL  
LAND SURVEYOR

*Danny L. Cron*

OREGON  
AUGUST 22, 1975  
DANNY L. CRON  
1028

Aug. 5, 1990

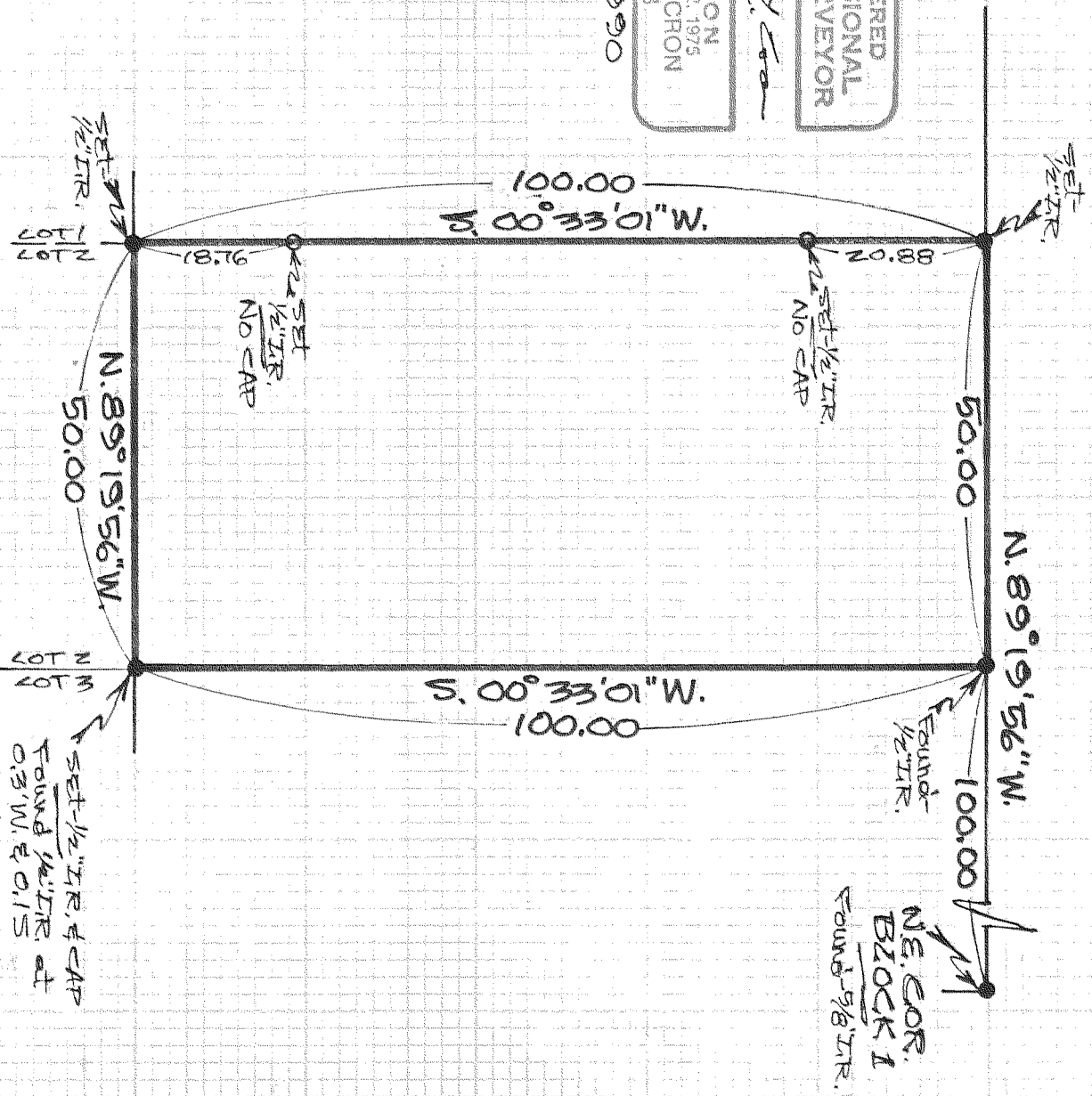

SCALE = 1" = 20'

Basis of Bearing, monuments found, and survey control as per D.L.C. 6/2/86 survey -

NOTE: Iron rod (IR) monuments set have yellow, plastic cap stamped 251028 affixed -

NARRATIVE: THE PURPOSE OF THIS SURVEY IS FOR BOUNDARY SURVEY and line staking for construction -

*of* SURVEYOR

FOR - Connie Gardner  
LOCATION - The North 100 Feet  
of Lot 2 of Block 1 of platted  
Winans Addition to the  
City of Hood River -  
HOOD RIVER COUNTY,  
OREGON

3N 10 36 AB

DLC SURVEYING  
DAN CRON 352-6574  
5604 TROUT CREEK ROAD  
PARDALE, OREGON 97041

FILED

SEP 18, 1990

*Richard G. Davis*  
COUNTY SURVEYOR

DALEY

# 90063