

Survey in  
NW 1/4, SEC 4 T2N, R10E, WM  
Hood River Co., ORE.



SCALE: 1" = 100'  
SCALE: 1" = 500'  
BASIS OF BEARING  
CS #87011

**LEGEND**

- = FD MON AS NOTED
- = SET 1/2" IR WITH PLASTIC CAP MARKED OR 932 & WA 22098
- = CALC. COR

**REFERENCE SURVEYS**

DLC SURVEYING CS #87011 & #87008

REGISTERED  
PROFESSIONAL  
LAND SURVEYOR

*Anthony C. Klein*

OREGON  
JULY 17, 1970  
ANTHONY C. KLEIN  
932

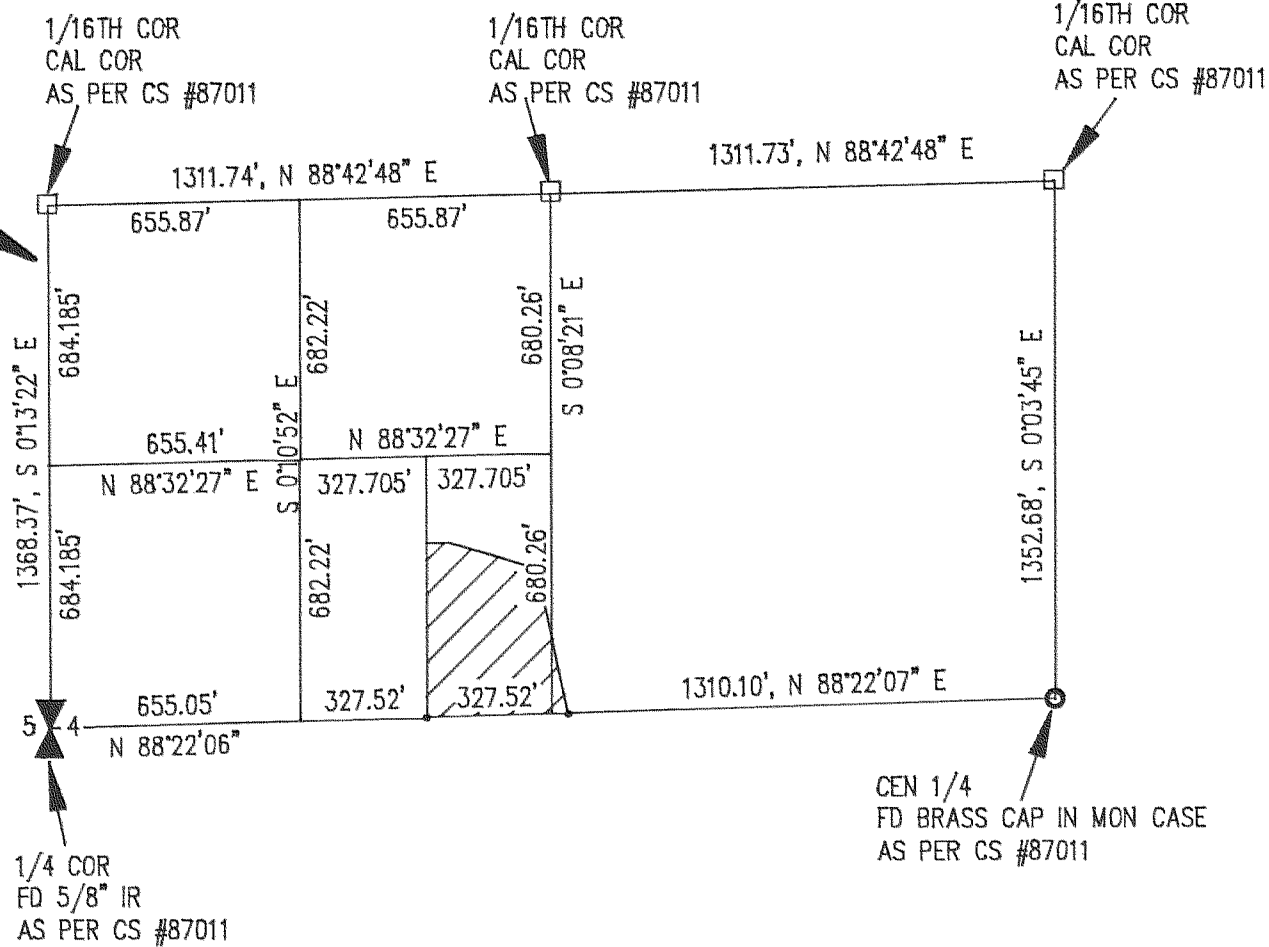

**SURVEY FOR  
DARREN AND TRUDY THENELL**

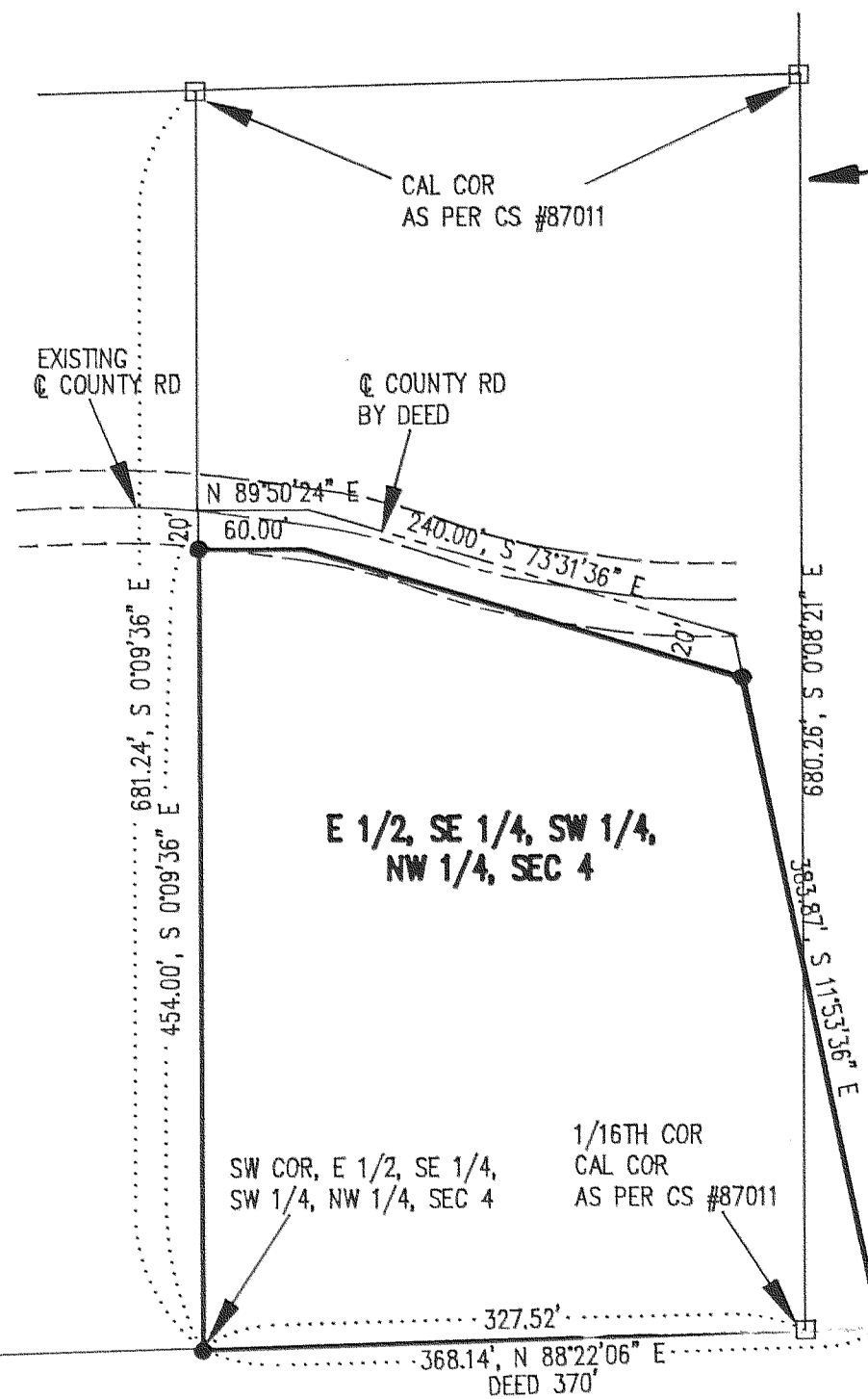

**E 1/2, SE 1/4, SW 1/4,  
NW 1/4, SEC 4**

SW COR, E 1/2, SE 1/4,  
SW 1/4, NW 1/4, SEC 4  
1/16TH COR  
CAL COR  
AS PER CS #87011

**NARRATIVE OF SURVEY**

THE PURPOSE OF THE SURVEY WAS TO ESTABLISH THE BOUNDARYS OF THE ABOVE SHOWN PARCEL. THE DEED CALLED FOR THE NORTH LINE OF THE PROPERTY TO BE THE CENTER OF THE COUNTY ROAD. THE DEED CALLS AND THE ACTUAL LOCATION OF THE COUNTY ROAD DID NOT QUITE AGREE. THE DEED CALLS TO THE CENTER OF THE COUNTY ROAD ALSO CONTROLLED THE LOCATION OF THE EAST LINE. THE DEED CALLS WERE HELD TO LOCATE THE NORTH AND EAST BOUNDARY OF THE PROPERTY. ALL MONUMENTS FOUND AND SET ALONG WITH THE MEASURED BEARINGS AND DISTANCES ARE SHOWN HEREIN.

**FILED**

AUG 17, 1990

*Richard J. Ansel*  
COUNTY SURVEYOR



**LAND SURVEYING**  
1109 Country Club Road  
Hood River, Oregon 97031  
Tele: (503)386-3322  
DATE SURVEYED: AUG 1990  
JOB NO.: 90040

#90059