

9002

NINTH COURT

FILED
APR 20 2 50 PM '90
HOOD RIVER COUNTY CLERK
DEPUTY

PACIFIC AVENUE
300.52'
100.00'
PACIFIC AVENUE
N.E. CORNER OF HOOD RIVER DEVELOPMENT
CORNER TRACT BY DEED BOUNDARY PER STRONG

TAX LOT 200 - 2N 10 3600
SEE D.L.C. 4/22/88 & 7/77/89 SURVEYS
BOUNDARY PER STRONG

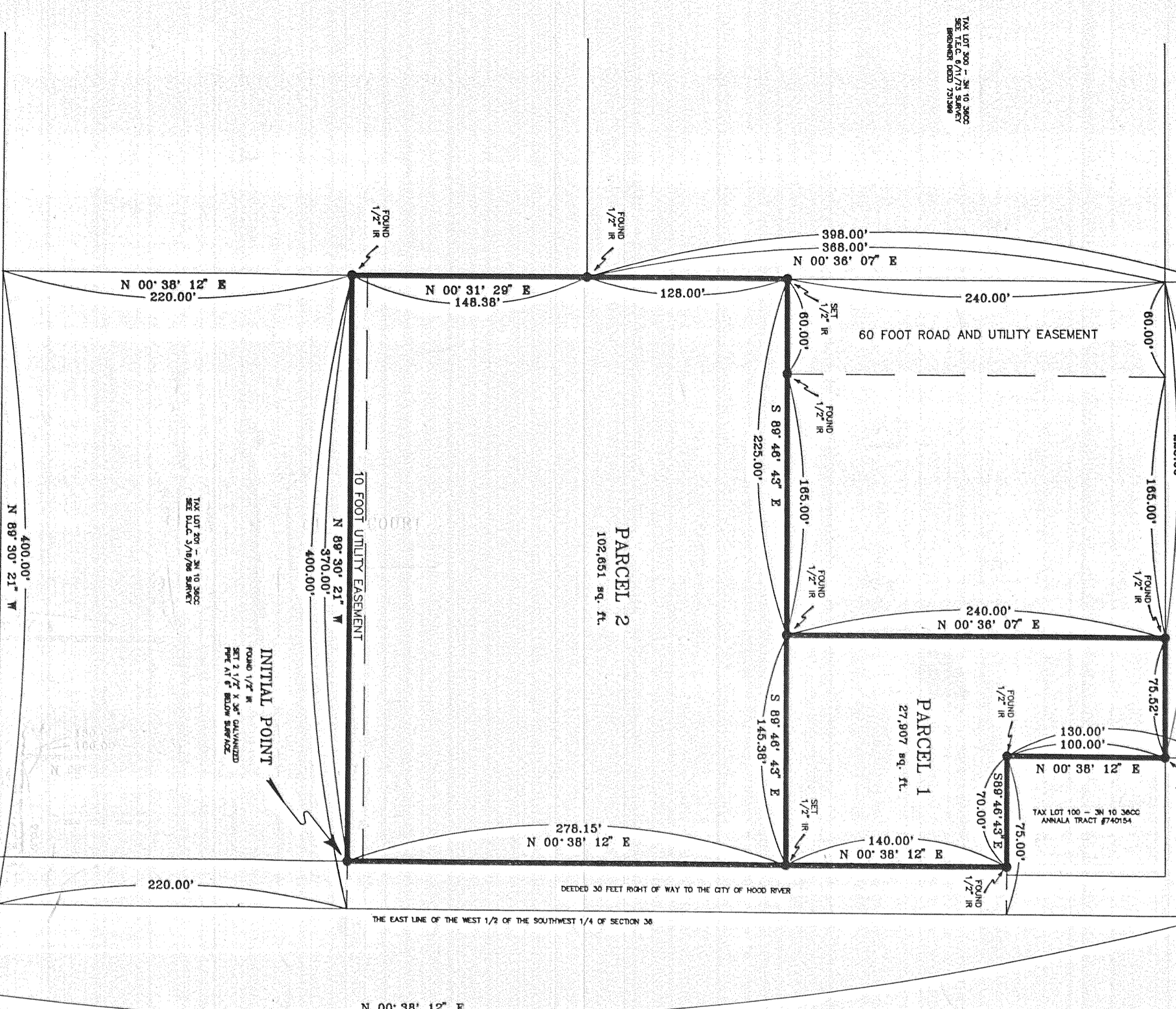

INITIAL POINT
FOUND 1/2\"/>

TAX LOT 200 - 2N 10 3600
SEE D.L.C. 3/18/78 SURVEY

DLC SURVEYING
ESTABLISHED 1976

Dan Cron
5694 Trout Creek Road
Paradise, Oregon 97041
(503) 352-6574

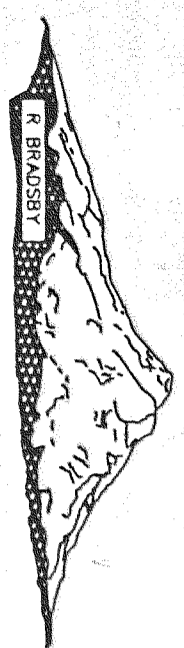

GRAPHIC SCALE
(IN FEET)
1 Inch = 60 Ft.

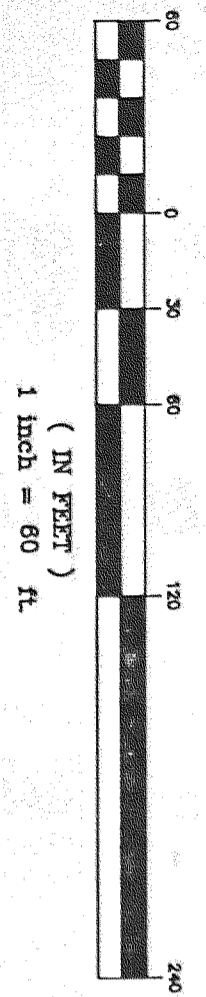

SEC. COR.
FROM ROAD CTR. MONUMENT N-1
SEE D.L.C. 1/25/76 SURVEY

REGISTERED
PROFESSIONAL
LAND SURVEYOR
DANNY L. CRON
1028
MARCH 13, 1990
WRITING RIGHTS: NO COALTER
RIGHT IS APPROPRIATE.

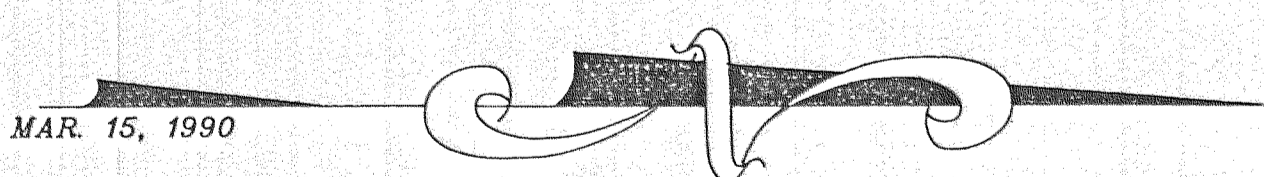
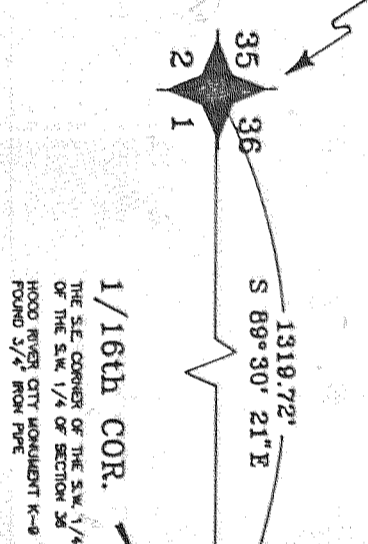

N 00° 38' 12\"/>

NOTE: IRON ROD MONUMENTS FOUND AS PER
D.L.C. 4/22/88 & 7/77/89 SURVEYS
NOTE: IRON ROD (I.R.) MONUMENTS SET HAVE
YELLOW, PLASTIC CAP STAMPED "LS 1028"
AFFIXED

NARRATIVE: THE PURPOSE OF THIS SURVEY IS
FOR THE CREATION OF 2 LOTS AS SHOWN
EASEMENTS: NONE OTHER THAN THE 10 FOOT EASEMENT
BEING CREATED

AFFIDAVIT:
I, DANNY L. CRON, HEREBY CERTIFY THAT I HAVE CORRECTLY
SURVEYED AND MARKED WITH PROPER MONUMENTS, THE LANDS
AS REPRESENTED AND HAVE SET THE INITIAL POINT OF THE
LAND PARTITION AS SHOWN.

"SURVEY"

FOR: Estate of Lola Sieverkropp
LOCATION: Parcels located in the W 1/2
of the S.W. 1/4 of Section 36,
T. 3 N., R. 10 E., W.M.
HOOD RIVER COUNTY, OREGON

APPROVAL:
APPROVED THIS 16 DAY OF April, 1990
DLC SURVEYING

RECORD OF PARTITION:
I DO HEREBY CERTIFY THAT THE ATTACHED PARTITION PLAT WAS RECEIVED
FOR RECORD ON THE 16 DAY OF April, 1990 AT 2:50
O'CLOCK P. M. AND RECORDED AS PARTITION PLAT # 9002
HOOD RIVER COUNTY RECORDS.

HOOD RIVER COUNTY DIRECTOR OF RECORDS AND ASSIGNMENTS
Dianne E. Berry

FILED

JUL 1990
Richard G. Smith
COUNTY CLERK

CS # 90052