

THE N.W. CORNER OF THE E. 1/2 OF THE N.E. 1/4 OF THE S.W. 1/4 OF SEC. 21 -  
Calculated Position

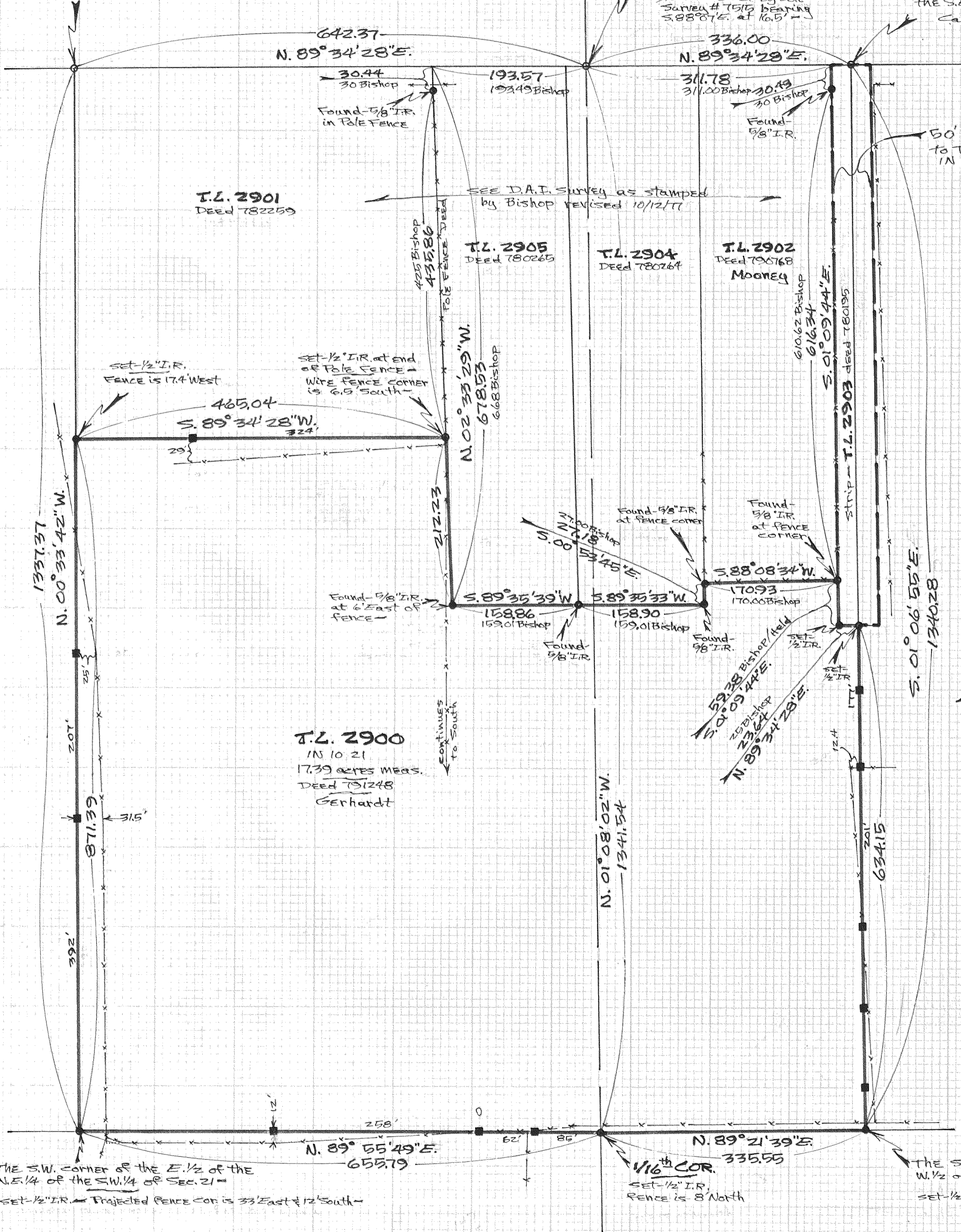

1/4 COR. SEC. 21  
Calculated Position

Found:  
1) D.L.C. CS# 7638 Position within 1/2 Foot -  
2) 1/2\"/>

THE N.E. CORNER OF THE W. 1/2 OF THE W. 1/2 OF THE N.W. 1/4 OF THE S.E. 1/4 OF SEC. 21 -  
Calculated Position

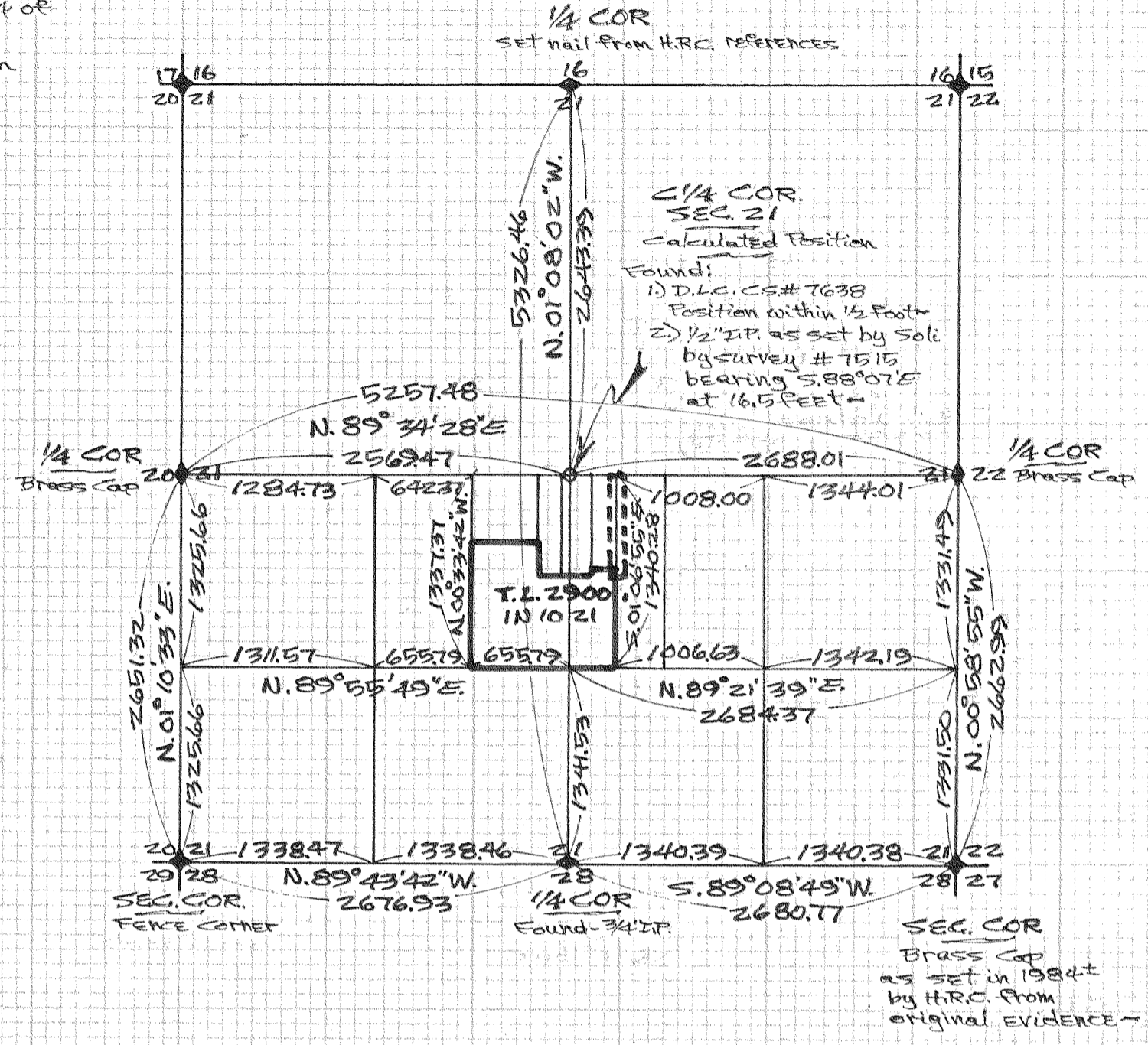

SCALE  
1"=100' & 1"=1000'

Assumed Basis of Bearing

- = Red with white top steel fence post set on deed line as shown. Also set said post by all corners of T.L. 2900 -

NOTE: Iron rod (I.R.) monuments set have yellow plastic cap stamped "25/028" affixed -

REGISTERED PROFESSIONAL LAND SURVEYOR

Danny L. Cron

OREGON  
AUGUST 22, 1975  
DANNY L. CRON  
1028

JUNE 10, 1990

**NARRATIVE:** The Purpose of this survey was to find or monument corners of T.L. 2900 of 1N 10 21 and to locate & mark the deed lines -

It was found in the process of survey research that Soli CS. 7515 had not been revised. Said Soli Survey has a bust in location of 1/4 CORNER of SEC. 21. D.L.C. has a CS. 7638 which reflects said Soli survey bust. This current, 1990, survey reties all corners shown to confirm D.L.C. CS. 7638 to be correct.

It was found in deed research that tax lots 2901, 2905, 2904 & 2903 were created directly from a D.A.I. survey as stamped by Bishop as revised 10/12/77. Bishop survey monuments as found were held as TRUE DEED CORNERS regarding said Tax Lots. Bishop held D.L.C. CS. 7638 for Section 21 control rather than Soli CS. 7515 -

"SURVEY"

FOR - Paul Gerhardt  
LOCATION - Parcel located in the S. 1/2 of SEC. 21, T. 1N, R. 10E, W.M. as described by H.R.C. deed film # 791248. Said Parcel also known as T.L. 2900, 1N 10 21 -  
HOOD RIVER COUNTY, OREGON

FILED

JUL 6, 1990  
Richard J. Arnold  
COUNTY SURVEYOR

DLC SURVEYING  
DAN CRON 352-6574  
5694 TROUT CREEK ROAD  
PARKDALE, OREGON 97041

CS# 90051