

N.W. Cor. Sec. 6, T.15, R.10E, W.M.,
as per H.R.C.S. Corner Card # 445.
Fd. Brass Cap.

N. 1/4 Cor. Sec. 6, T.15, R.10E, W.M.,
as per H.R.C.S. Corner Card # 438.
Fd. Brass Cap in Mon. Case.

Base Line Drive
589°19'55"E. 2470.45'

Fd. R.I.E. Spike, .05 per
D.L.C. Survey, P.L.S.O.
No 1028, Filed Dec 2,
1982. File No. B2019,
Rec. of H.R.C.S. Surveyor.

Scale: 1"=100'

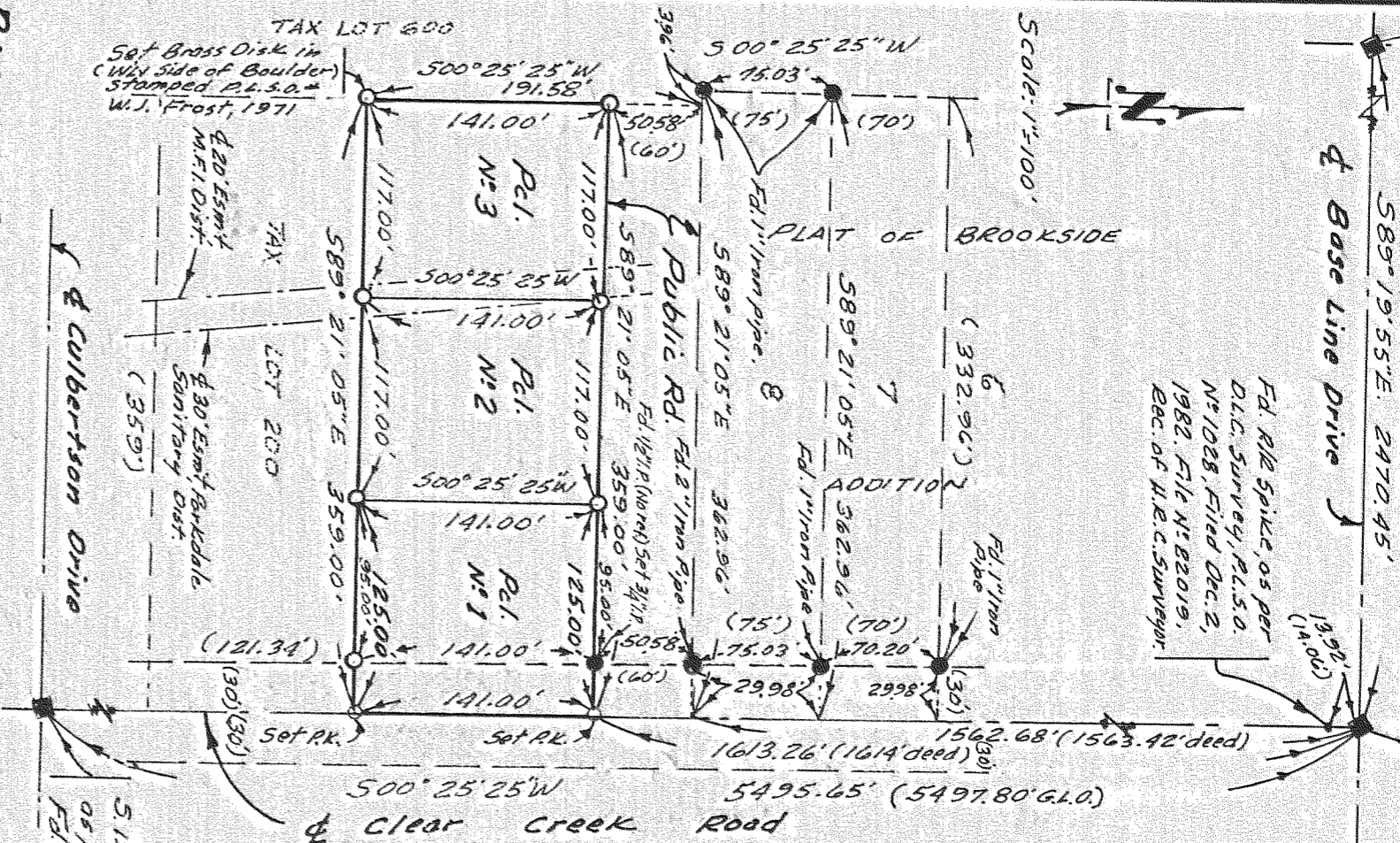

NARRATIVE:

The purpose of this Survey is to find or to establish the perimeter boundary lines for tax lot 100, Assessor Map No 015 10 06 BD and to establish in the field the the boundary monuments for the Approved parcels shown hereon.

The Basis for the perimeter boundary lines are as follows:

1. Warranty Deed to Leslie Brown and Phyllis J Brown, filed 7-27-89, Microfilm No. 892065.
2. Deed for Public Way to Hood River County, filed 10-5-72, Microfilm No. 721892.
3. Plat of Brookside Addition, Approved 7-7-71.

FILED

JUL 6, 1990

Released by *[Signature]*
COUNTY SURVEYOR

5 1/4 Cor. Sec. 6, T.15, R.10E, W.M.,
as per H.R.C.S. Corner Card # 576.
Fd. Brass Cap in Mon. Case.

BASIS OF BEARINGS:

The Centerline of said Section 6, as shown on Survey prepared by Danny L. Gray, P.L.S.O. No 1028, Filed Sept. 4, 1979, File # 79070, Records of H.R.C.S. Surveyor, Being 500°25'25"W.

MONUMENT NOTES:

1. Fd. Iron pipe, as per PLAT OF BROOKSIDE ADDITION as noted and shown thus —
2. Set 3/4" Iron pipe bearing brass disk stamped W.J. Frost, P.L.S.O. 1971 at all points shown thus — O, unless otherwise noted.

Boundary Survey of

Amended Minor Partition No. 89-634,
Microfilm No. 893079 (6), including Property
Boundary Adjustment, H.R.P. Department
File No. 90-237. Being a portion of the S.E.
1/4 of the N.W. 1/4 of Sec. 6, T.15, R.10E, W.M.,
Hood River County, Oregon.

Prepared for

Leslie Brown and Phyllis J Brown
4845 Culbertson Drive
Parkdale, Oregon.



REGISTERED
PROFESSIONAL
LAND SURVEYOR

[Signature]

OREGON
JANUARY 19, 1982
WILLIAM J. FROST
1971

Frost's Land, Surveying & Cattle Co.

6580 Highway 35, Mt. Hood, Oregon 97041

JOB N° 136 6-15-90 FB.MS.139

(503) 352-6988

CS# 90044