

PORT OF CASCADE LOCKS

SURVEY for

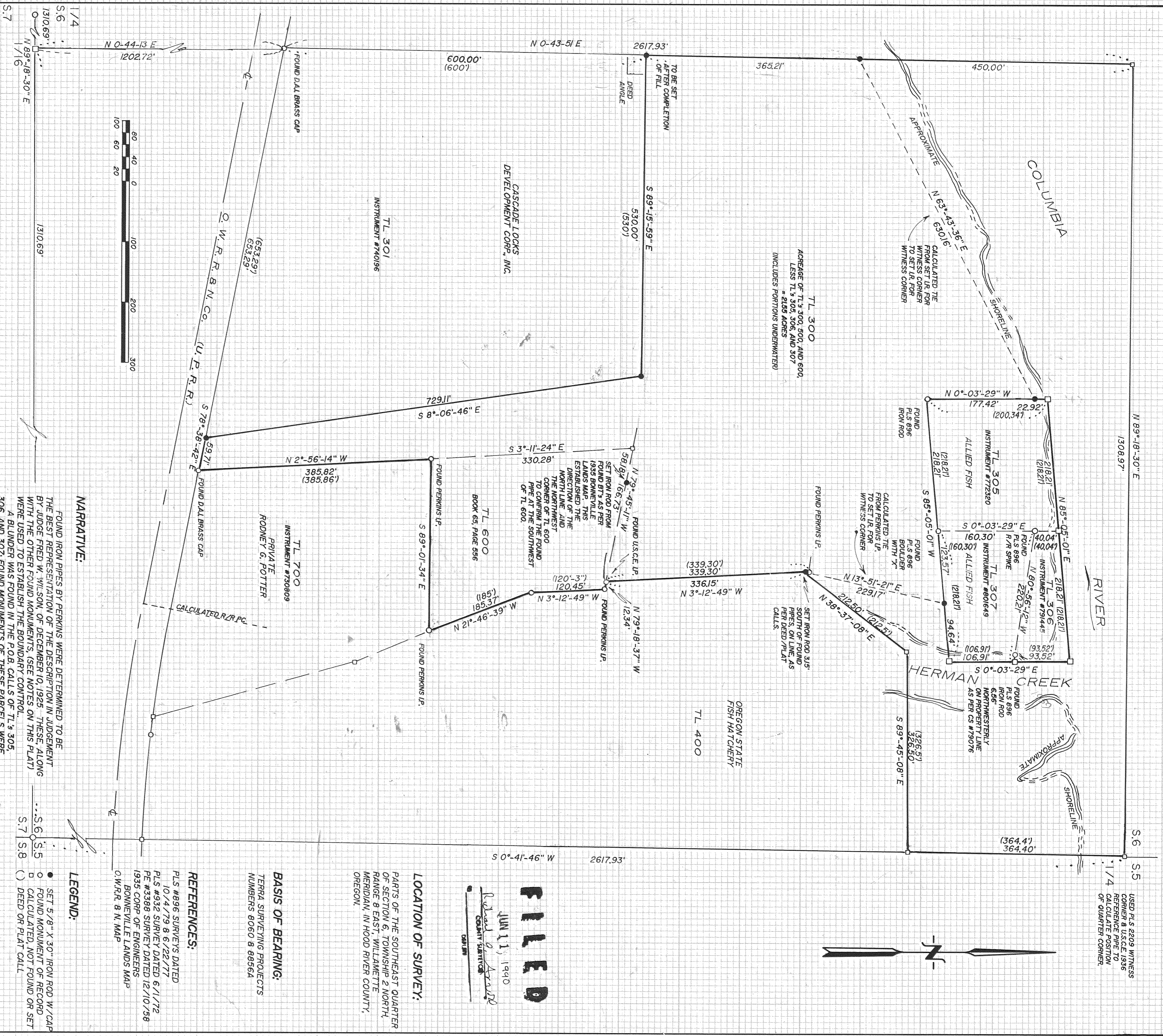

NARRATIVE:

FOUND IRON PIPES BY PERKINS WERE DETERMINED TO BE THE BEST REPRESENTATION OF THE DESCRIPTION IN JUDGEMENT BY JUDGE FRED W. WILSON, OF DECEMBER 10, 1925. THESE, ALONG WITH THE OTHER FOUND MONUMENTS, (SEE NOTES ON THIS PLAT) WERE USED TO ESTABLISH THE BOUNDARY CONTROL.

A BLINDER WAS FOUND IN THE P.O.B. CALLS OF TL'S 305, 306, AND 307; FOUND MONUMENTS OF THESE PARCELS WERE USED TO RECOVER THE OBLITERATED CORNERS, AND TWO NEW LOCATION TIES ARE SHOWN.

LEGEND:

- SET 5/8" X 30" IRON ROD W/ CAP
- FOUND MONUMENT OF RECORD
- CALCULATED, NOT FOUND OR SET
- () DEED OR PLAT CALL

TERRA SURVEYING

DATE: MAY, 1990
 SCALE: 1" = 100'
 PROJECT: #9007
 P.O. BOX 617
 HOOD RIVER, OR. 97031
 PHONE (503) 366-4531

LOCATION OF SURVEY:

PARTS OF THE SOUTHEAST QUARTER OF SECTION 6, TOWNSHIP 2 NORTH, RANGE 8 EAST, WILLAMETTE MERIDIAN, IN HOOD RIVER COUNTY, OREGON.

BASIS OF BEARING:

TERRA SURVEYING PROJECTS NUMBERS 8060 & 8856A

REFERENCES:

PLS #896 SURVEYS DATED 10/4/79 & 6/22/77
 PLS #932 SURVEY DATED 6/1/72
 PE #3388 SURVEY DATED 12/10/58
 1935 CORP. OF ENGINEERS BONNEVILLE LANDS MAP O.W.R.R. & N. MAP

FILLED

JUN 11, 1990
 Richard S. Arnold
 COUNTY SURVEYOR
 OREGON



USED PLS 2209 WITNESS CORNER & U.S.C.E. 1936 REFERENCE PIPE TO CALCULATE POSITION OF QUARTER CORNER.

(2N 8 6 TL'S 300, 500, 8 600)

96041