



SCALE - 1" = 200'

Basis of Bearing & Section Control as per D.L.C. 4/26/78 SURVEY -

REGISTERED PROFESSIONAL LAND SURVEYOR

*Danny L. Cron*

OREGON  
AUGUST 22, 1975  
DANNY L. CRON  
1028

APRIL 18, 1990

The S.W. corner of the N 1/2 of the S.W. 1/4 of the N.E. 1/4 of Sec. 19, T. 11 N., R. 10 E., W.M. 1 AS PER D.L.C. 4/26/78

SEE D.L.C. 4/26/78

AS SURVEY

FOR - David Meyer

LOCATION - Parcels located in the N 1/2 of the S.W. 1/4 of the N.E. 1/4 of

SEC. 19, T. 11 N., R. 10 E., W.M. 1 HOOD RIVER COUNTY, OREGON

D.L.C. SURVEYING  
DAN CRON 352-6574  
5694 TROUT CREEK ROAD  
PARKDALE, OREGON 97041

CS # 90033

NOTE: Iron rod (IR) monuments set have yellow, plastic cap stamped "S1028" affixed.  
NARRATIVE: The purpose of this survey is for the location of T.L.S. 2200 & 2203 of IN 1019 as shown -

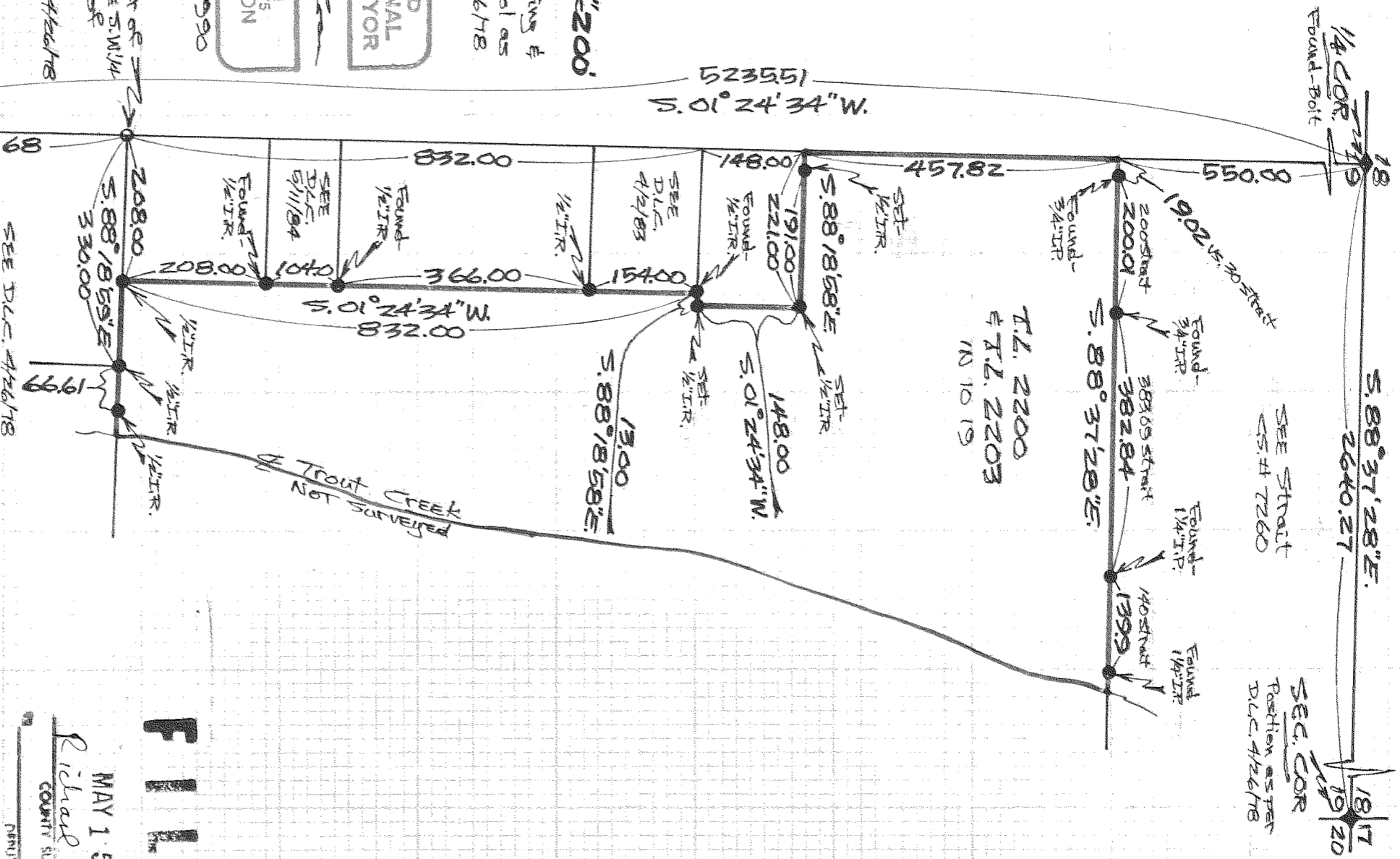

**F I L L E D**

MAY 15, 1990

*Richard A. Arnold*  
COUNTY SURVEYOR

RENTON

SEE STRAIT  
CS # 7260

SEC. 19 COR  
Position as per  
D.L.C. 4/26/78

T.L. 2200  
& T.L. 2203  
IN 1019

1/4 COR. 18/19  
Found-Bolt

5.88° 37' 28" E.  
2640.27

18/17  
19/20