

CENTER OF SECTION 36

SURVEY LOCATED IN  
S.E. 1/4, SECTION 36  
T. 2 N., R. 10 E., W.M.  
COUNTY OF HOOD RIVER  
STATE OF OREGON

SCALE: 1"=60'  
BASIS OF BEARING  
C.S.#77015

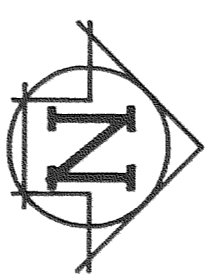

REFERENCE SURVEYS  
C.S.#77015, BY DAI, FEB 1977  
C.S.#7310, BY DAI, NOV 1972  
KLEIN & ASSOC SURVEY AUG 1989

**FILED**  
MAY 15, 1990  
Richard G. Lewis  
COUNTY SURVEYOR  
OREGON

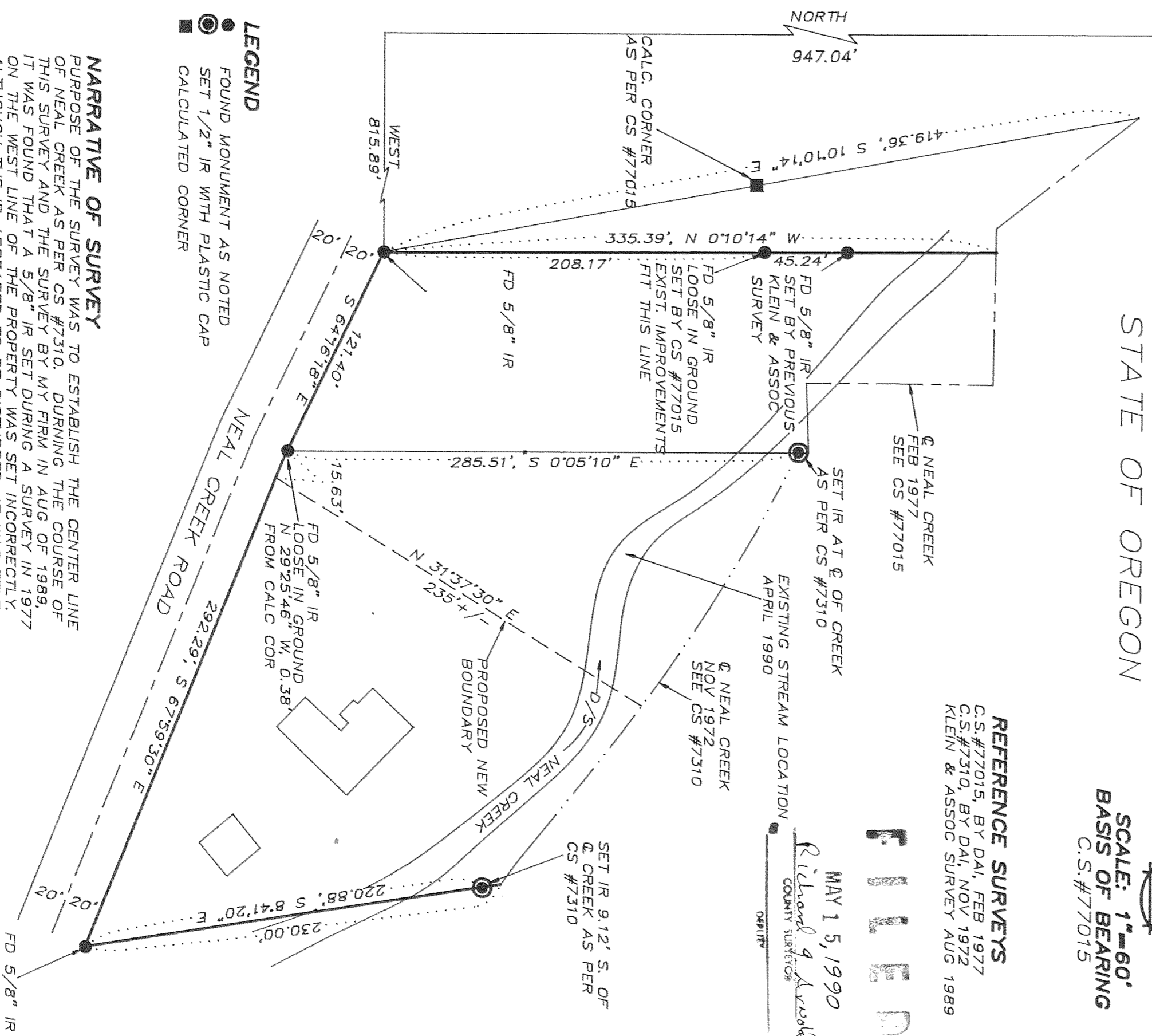

**LEGEND**  
● FOUND MONUMENT AS NOTED  
● SET 1/2" IR WITH PLASTIC CAP  
■ CALCULATED CORNER

**NARRATIVE OF SURVEY**  
PURPOSE OF THE SURVEY WAS TO ESTABLISH THE CENTER LINE OF NEAL CREEK AS PER CS #7310. DURING THE COURSE OF THIS SURVEY AND THE SURVEY BY MY FIRM IN AUG OF 1989, IT WAS FOUND THAT A 5/8" IR SET DURING A SURVEY IN 1977 ON THE WEST LINE OF THE PROPERTY WAS SET INCORRECTLY. ALTHOUGH THE IR APPEARED TO BE DISTURBED, IT WAS FELT THAT THE IT WAS CLOSE TO THE ORIGINAL LOCATION. AND THE EXISTING IMPROVEMENTS TO THE WEST FIT THE POSITION IT WAS FOUND AT. AFTER CALCULATING THE EXISTING POSITION OF THE IR IT WAS FOUND TO BE 10" FROM THE POSITION OF THE 1977 SURVEY. THE SITUATION WAS DISCUSSED WITH MR. HILL AND HE REQUESTED TO LEAVE THE LINE AS FOUND. I THEN SET AN ADDITIONAL IR ON LINE.

ALL MONUMENTS FOUND AND SET, ALONG WITH THE MEASURED DISTANCES AND BEARINGS ARE SHOWN HEREIN.

REGISTERED  
PROFESSIONAL  
LAND SURVEYOR  
*Anthony C. Klein*  
OREGON  
JULY 17, 1970  
ANTHONY C. KLEIN  
932

SURVEY FOR  
TOM HILL



LAND SURVEYING  
1109 Country Club Road  
Hood River, Oregon 97031  
Tele: 531-3286-3322  
DATE OF SURVEY: APR 1990  
JOB NO.: 90013

CS# 90031