

**SURVEY IN
THE SE 1/4 OF SECTION 6
TOWNSHIP 2 NORTH, RANGE 8 EAST, WM
CITY OF CASCADE LOCKS, STATE OF OREGON**

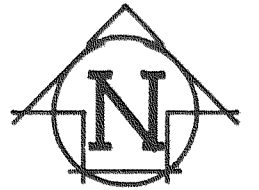

SCALE: 1" = 200'
BASIS OF BEARING
CS#87047

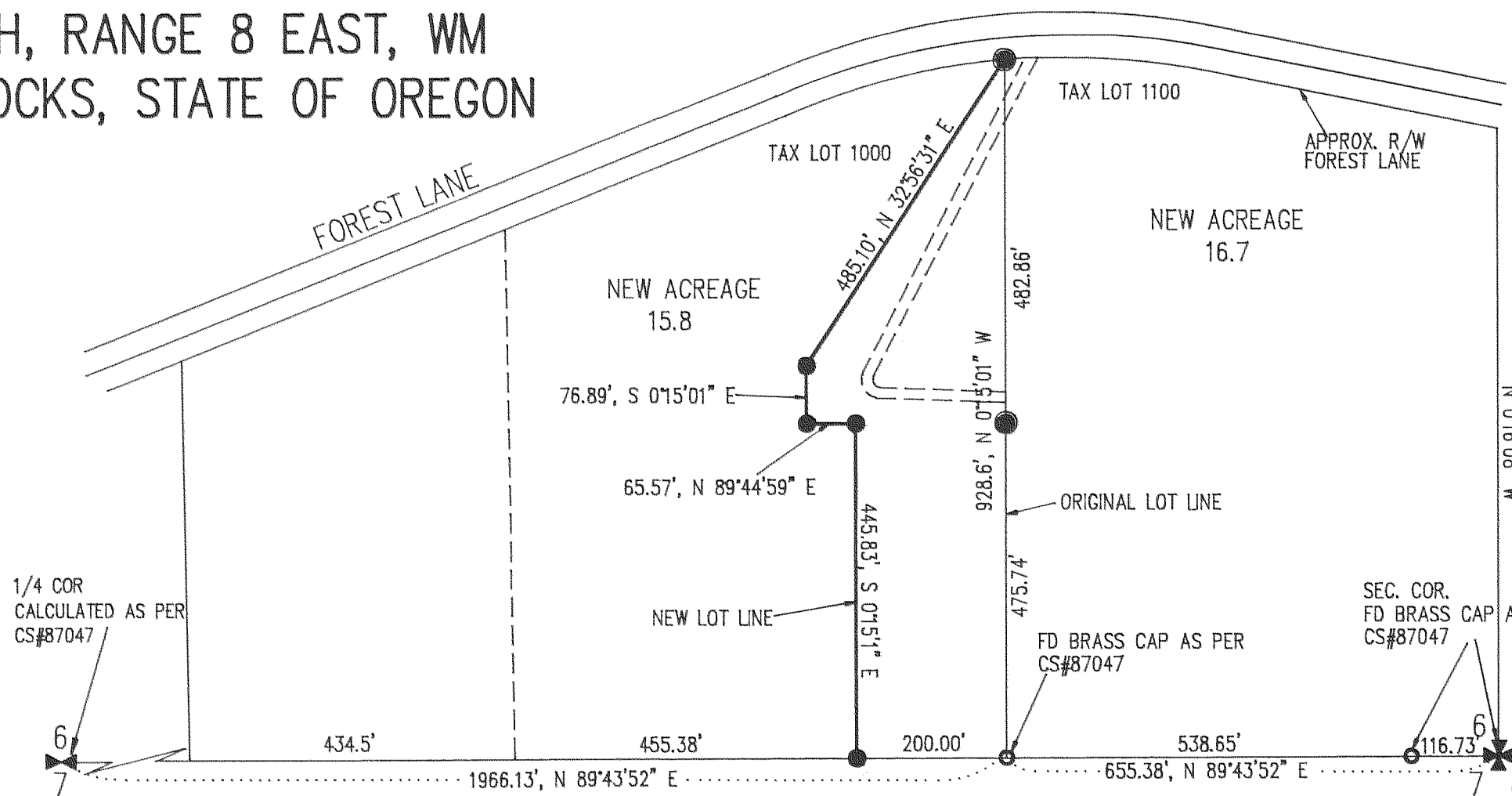

REFERENCE SURVEYS

SURVEY BY KLEIN & ASSOC
SEPT 1989

SURVEY BY BISHOP SURVEYING
AUG 1987 (CS#87047)

1/4 COR
CALCULATED AS PER
CS#87047

LEGEND

- = FD MON SET DURING SEPT 1989 SURVEY BY KLEIN & ASSOC
- = FD MONUMENT AS NOTED
- = SET 1/2" IR WITH PLASTIC CAP MARKED OR932 & WA22098

**REGISTERED
PROFESSIONAL
LAND SURVEYOR**

Anthony C. Klein

OREGON
JULY 17, 1970
ANTHONY C. KLEIN
932

NARRATIVE OF SURVEY

PURPOSE OF THE SURVEY WAS TO ESTABLISH A NEW BOUNDARY BETWEEN TAX LOT 1000 AND TAX LOT 1100. A SURVEY BY MYSELF WAS DONE IN SEPT 1989 LOCATING THE WEST LINE OF TAX LOT 1100. ALL MONUMENTS FOUND AND ESTABLISHED ALONG WITH THE MEASURED DISTANCES AND BEARINGS ARE SHOWN HEREIN.

SURVEY FOR
FOR

FILED HARRY S. SWANSON

MAY 15, 1990

Richard G. Arvold
COUNTY SURVEYOR

Klein & Assoc.
LAND SURVEYING
1109 Country Club Road
Hood River, Oregon 97031
Tele: (503)386-3322

DATE SURVEYED: MAY 1990
JOB NO.: 89062-2