

SURVEY IN LOT 20 A.P.A.  
 N.W. 1/4, SECTION 35, T.3N,R.10E,W.M.  
 CITY OF HOOD RIVER, STATE OF OREGON

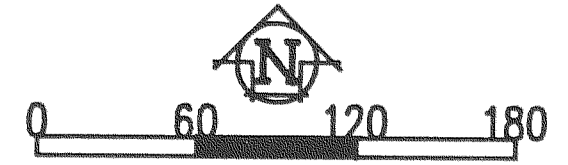

SCALE: 1" = 60'  
 BASIS OF BEARING  
 GLENN MEADOW ADDITION

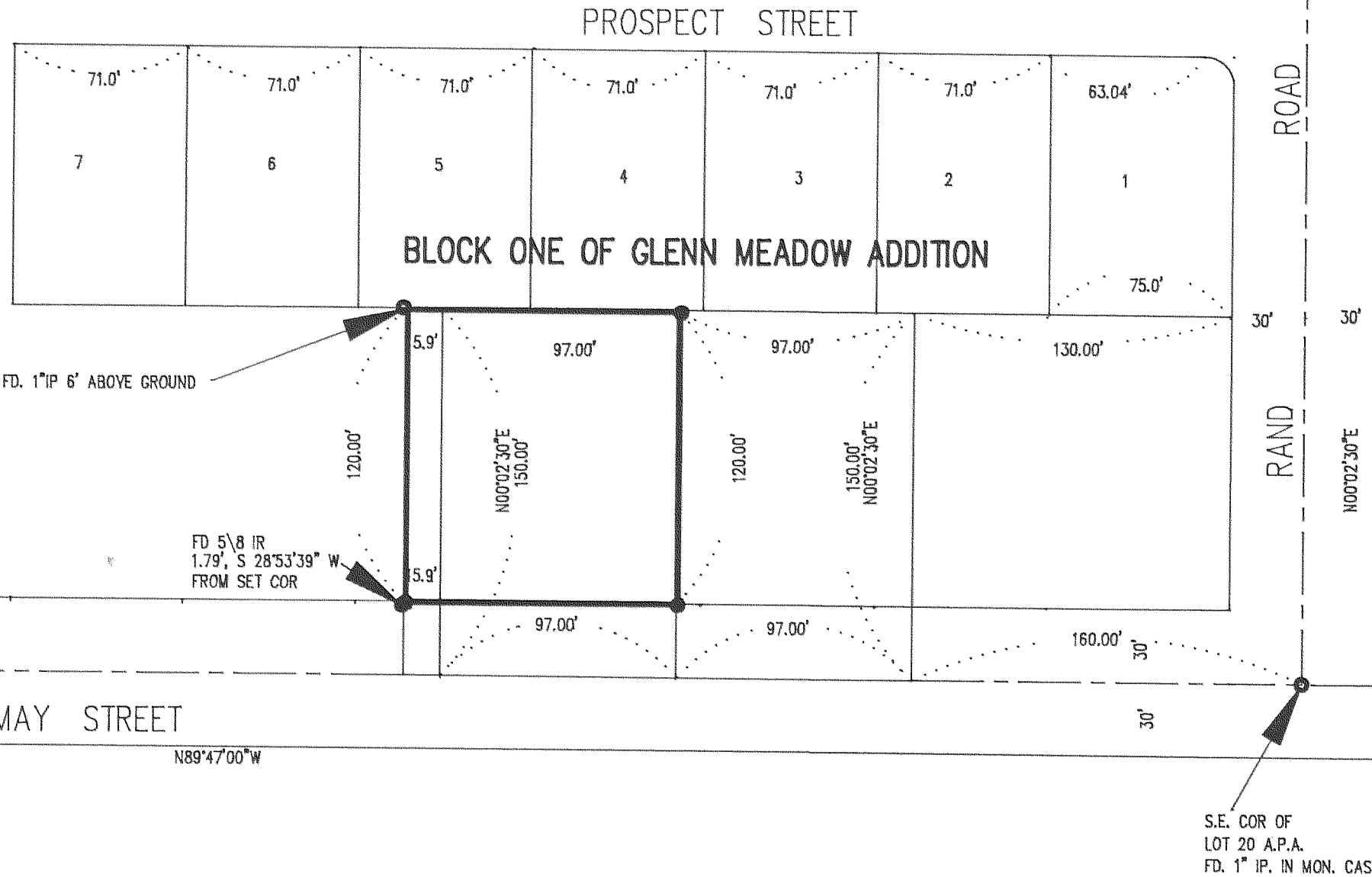

REFERENCE SURVEY

GLENN MEADOW ADDITION

LEGEND

- = SET 5/8" IR EXCEPT AS NOTED
- = FD MON AS NOTED

REGISTERED  
 PROFESSIONAL  
 LAND SURVEYOR

*Anthony C. Klein*

OREGON  
 JULY 17, 1970  
 ANTHONY C. KLEIN  
 932

S.W. COR OF  
 LOT 20 A.P.A.  
 FD-BC in Mon case

S.E. COR OF  
 LOT 20 A.P.A.  
 FD. 1" IP. IN MON. CASE

NARRATIVE OF SURVEY

THE PURPOSE OF THE SURVEY WAS TO ADJUST THE WEST BOUNDARY OF THE ABOVE PARCEL AND SET THE REMAINDER OF THE BOUNDARY CORNERS. THE PLAT OF THE GLENN MEADOWS ADDITION WAS USED AS A BASIS FOR THIS SURVEY. ALL MONUMENTS FOUND AND ESTABLISHED DURING THE COURSE OF THIS SURVEY ALONG WITH THE MEASURED BEARINGS AND DISTANCES ARE SHOWN HEREIN.

SURVEY FOR **FILED** Klein & Assoc.  
 ERNIE DUNN

MAY 15, 1990  
*Richard A. Arnold*  
 COUNTY SURVEYOR

LAND SURVEYING  
 1109 Country Club Road  
 Hood River, Oregon 97031  
 Tele: (503)386-3322  
 Date: April 1990  
 Job# 90010

CS# 90029