

CASCADE LOCKS
LUMBER COMPANY LEASE BOUNDARY

- | | | | |
|--------------------------|---------------------------|---------------------------|---------------------------|
| 1 N 20-09-23 W @ 40.82' | 9 N 17-11-32 W @ 219.27' | 16 EASTERLY @ 92' ± | 22 S 32-58-45-E @ 90' ± |
| 2 S 75-08-08 W @ 86.72' | 10 N 89-58-32 W @ 178.13' | 17 EASTERLY @ 464' ± | 23 N 57-01-15 E @ 191.80' |
| 3 N 65-24-08 W @ 225.84' | 11 S 77-10-59 W @ 147.58' | 18 NORTHEASTERLY @ 235' ± | 24 N 75-30-29 E @ 269.08' |
| 4 N 64-27-24 W @ 202.59' | 12 S 17-30-14 W @ 190.04' | 19 NORTHEASTERLY @ 111' ± | 25 S 31-07-53 E @ 629.74' |
| 5 S 82-14-36 W @ 210.38' | 13 S 89-55-10 W @ 125.99' | 20 EASTERLY @ 141' ± | 26 S 19-37-54 W @ 65.29' |
| 6 S 69-43-49 W @ 60.90' | 14 S 89-55-10 W @ 30' ± | 21 EASTERLY @ 500' ± | 27 S 69-21-52 W @ 580.05' |
| 7 S 60-27-55 W @ 153.30' | 15 NORTHERLY @ 270' ± | | 1 |
| 8 N 71-37-31 W @ 134.06' | | | |
| 9 | | | |

NARRATIVE:

SECTION AND QUARTER CORNER TIES ARE BASED ON HOOD RIVER COUNTY CONTROL SURVEY 18-75 DATED NOVEMBER, 1975.

DIELSCHNEIDER ASSOCIATES, INC. 1976 SURVEY DATA WAS USED TO DETERMINE THE USCE 72 FOOT CONTOUR ELEVATION LINE AS SHOWN ON THIS DRAWING FOR ACREAGE.

TERRA SURVEYING 1981 25 ACRE MAJOR PARTITION SURVEY WAS USED AS THE BASIS FOR THIS SURVEY.

NO MAJOR DESCREPARNCIES WERE FOUND.

LOCATION OF SURVEY:

PARTS OF THE WEST HALF OF SECTION 5, T. 2 N., R. 8 E., W.M., HOOD RIVER COUNTY, OREGON.

BASIS OF BEARING:

TERRA SURVEYING #8060

REFERENCES:

TERRA SURVEYING #8060

LEGEND:

- SET 5/8" X 30" IRON ROD WITH CAP
- FOUND MONUMENT OF RECORD
- CALCULATED, NOT FOUND OR SET
- ▲ SET RAILROAD SPIKE IN ASPHALT
- USCE U.S. CORPS OF ENGINEERS

TERRA SURVEYING

DATE: JANUARY, 1990
SCALE: 1" = 200'
PROJECT: #8856A

P.O. BOX 617
HOOD RIVER, OR. 97031

PHONE (503) 386-4531

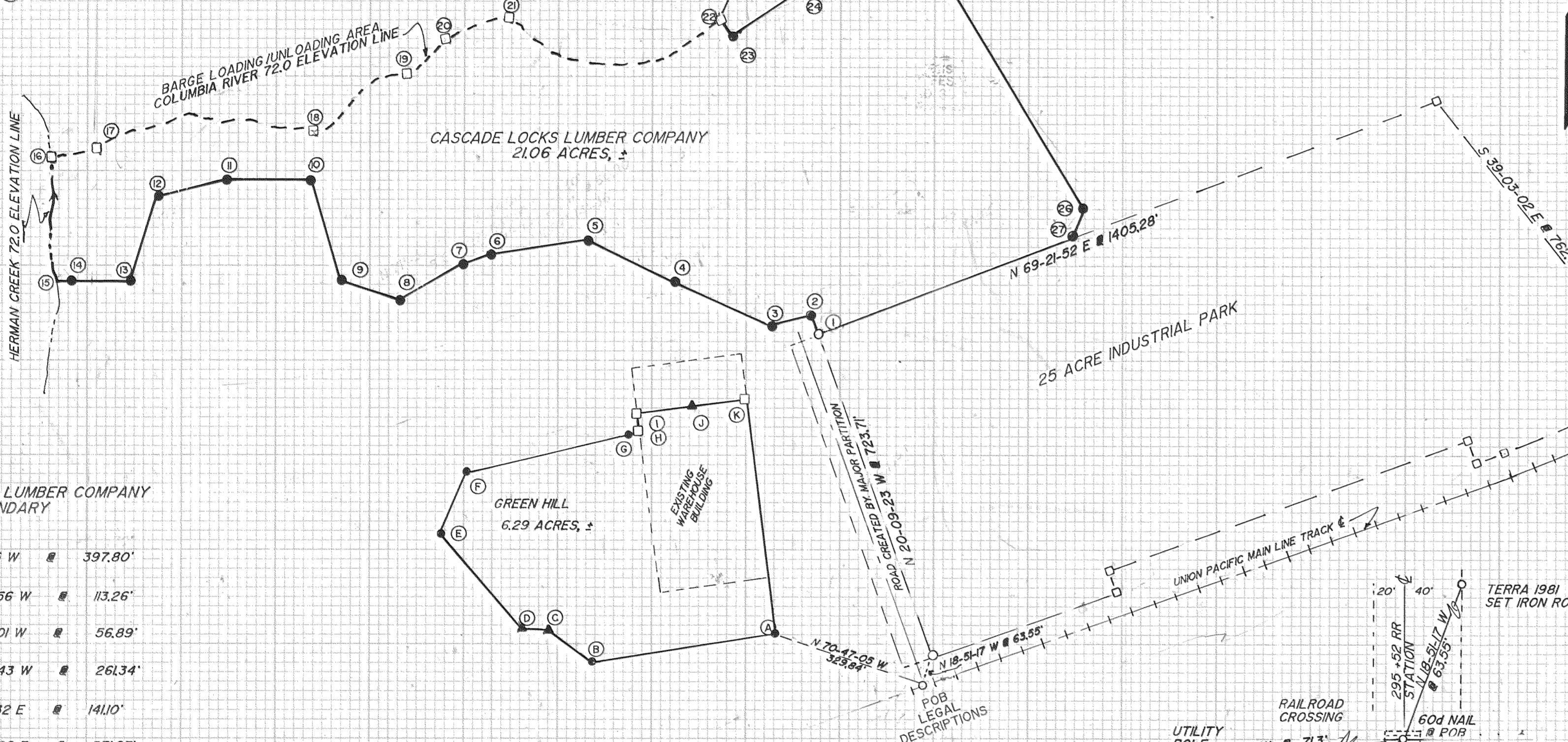

GREEN HILL LUMBER COMPANY
LEASE BOUNDARY

- | |
|--------------------------|
| A S 81-16-45 W @ 397.80' |
| B N 54-24-56 W @ 113.26' |
| C N 85-44-01 W @ 56.89' |
| D N 40-42-43 W @ 261.34' |
| E N 22-52-32 E @ 141.0' |
| F N 76-04-26 E @ 371.87' |
| G N 76-04-26 E @ 3.00' |
| H N 08-06-49 W @ 35.69' |
| I N 81-55-39 E @ 115.38' |
| J N 81-55-39 E @ 114.76' |
| K S 08-08-57 E @ 500.85' |
| A |

FILED

APR 20, 1990

Richard J. Smith
COUNTY SURVEYOR

SURVEY
for
PORT of CASCADE LOCKS
CASCADE LOCKS, OREGON

REGISTERED
PROFESSIONAL
LAND SURVEYOR
Roy O. Gaylord
OREGON
JULY 15, 1978
ROY O. GAYLORD
1815