

SURVEY IN
 BLK 2, ERWIN AND WATSON'S ADD.
 NE 1/4, SW 1/4, SEC 26, T 3 N, R 10 E, WM
 CITY OF HOOD RIVER, STATE OF OREGON

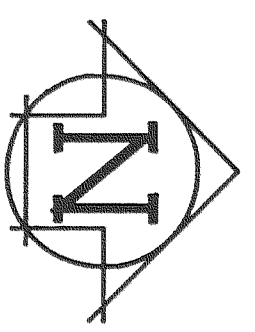

SCALE: 1" = 60'
 BASIS OF BEARING
 ORE. COORD SYSTEM N. ZONE
 BETWEEN BREAK 2 & PONDER 2

INTERSTATE 84

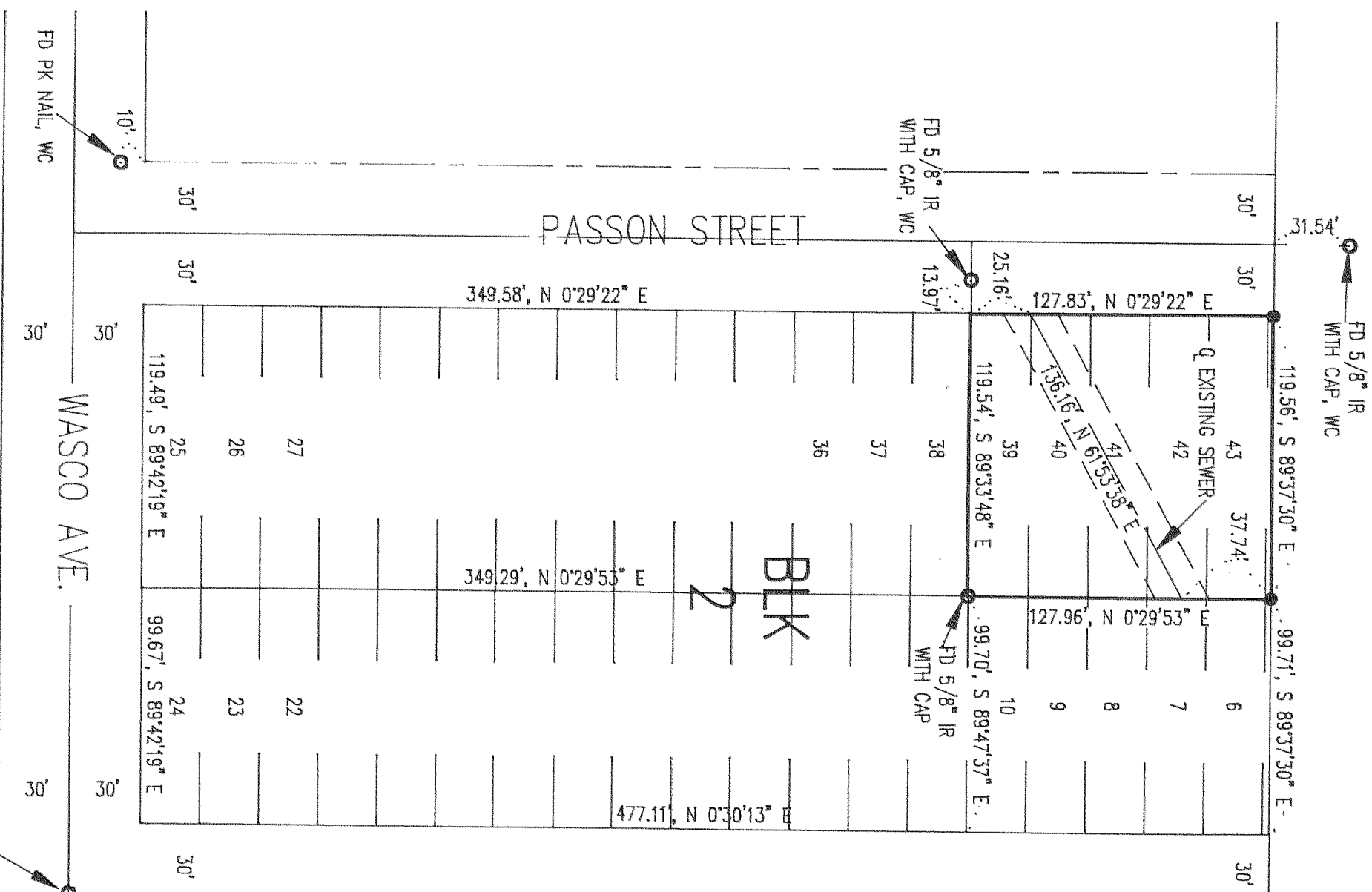

REFERENCE SURVEY
 CS #89072 BY TERRA SURVEYING

- LEGEND**
- = SET 5/8" IR EXCEPT AS NOTED
 - = FD MON AS NOTED

NARRATIVE OF SURVEY

PURPOSE OF THE SURVEY WAS TO ESTABLISH THE BOUNDARY OF LOTS 39 TO 44, OF BLOCK 2, ERWIN AND WATSON'S ADD. A SURVEY BY TERRA SURVEY (CS #89072) WAS USED AS THE BASIS OF THIS SURVEY. ALL MONUMENTS FOUND AND SET ALONG WITH THE MEASURED BEARING AND DISTANCES ARE SHOWN HEREIN.

REGISTERED
 PROFESSIONAL
 LAND SURVEYOR

Anthony C. Klein

OREGON
 JULY 17, 1970
 ANTHONY C. KLEIN
 932

FILED

APR 20, 1990

Richard A. Stensland
 COUNTY SURVEYOR

SURVEY FOR
 CITY OF HOOD RIVER
 SURPLUS PROPERTY
 PARCEL 7

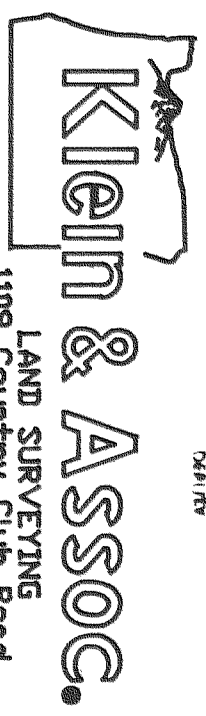

LAND SURVEYING
 1109 Country Club Road
 Hood River, Oregon 97031
 Tel: (503)386-3322
 DATE SURVEYED: APRIL 1990
 JOB NO.: 90001

#1-90020