

SCALE: 1" = 100'
BASIS OF BEARING
ORE. COORD SYSTEM
N. ZONE BETWEEN
BREAK 2 & PONDER 2

SURVEY IN GOV'T LOTS 8 & 9 SW 1/4 SEC 26, T 2 N, R 10 E, WM CITY OF HOOD RIVER, STATE OF OREGON

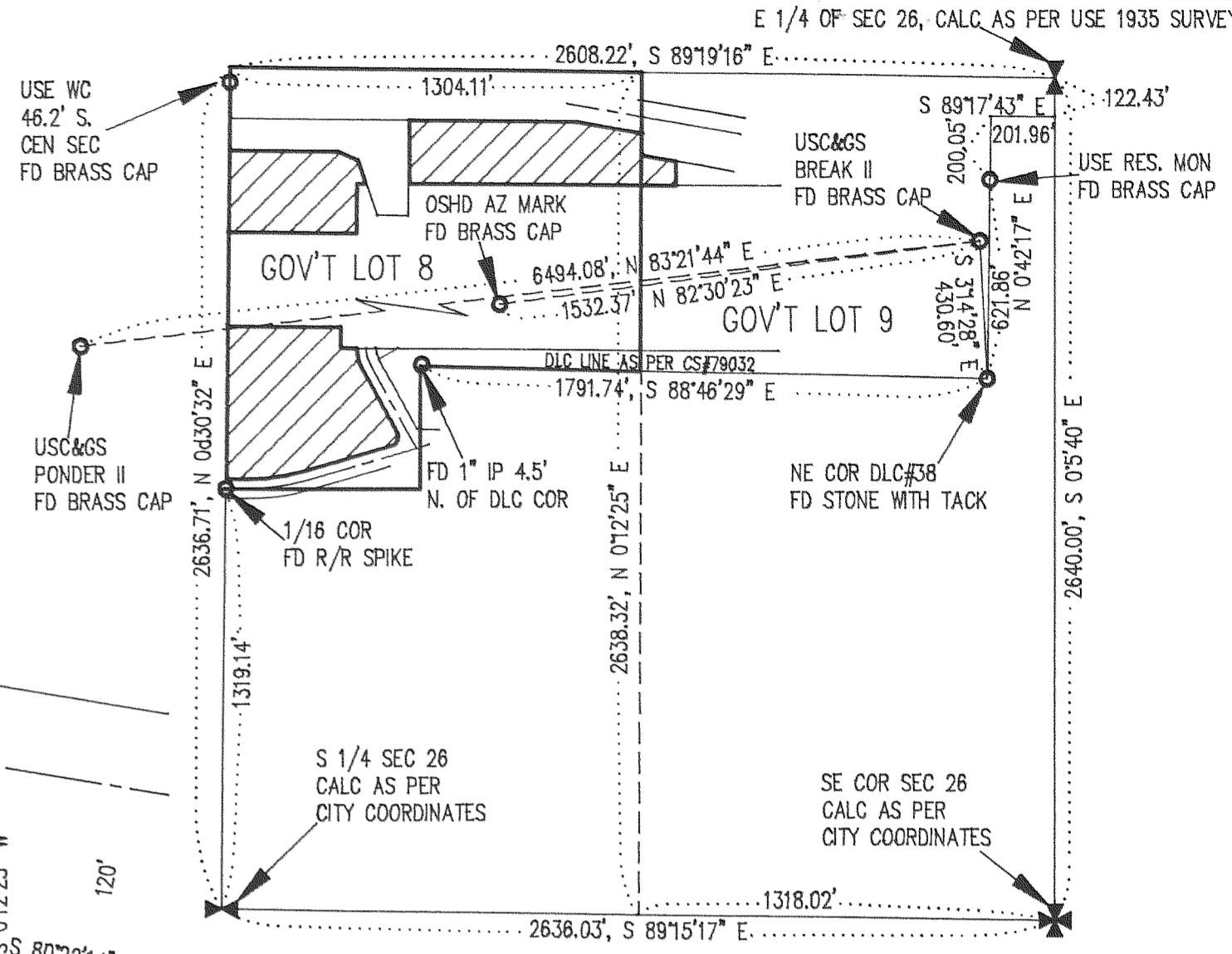
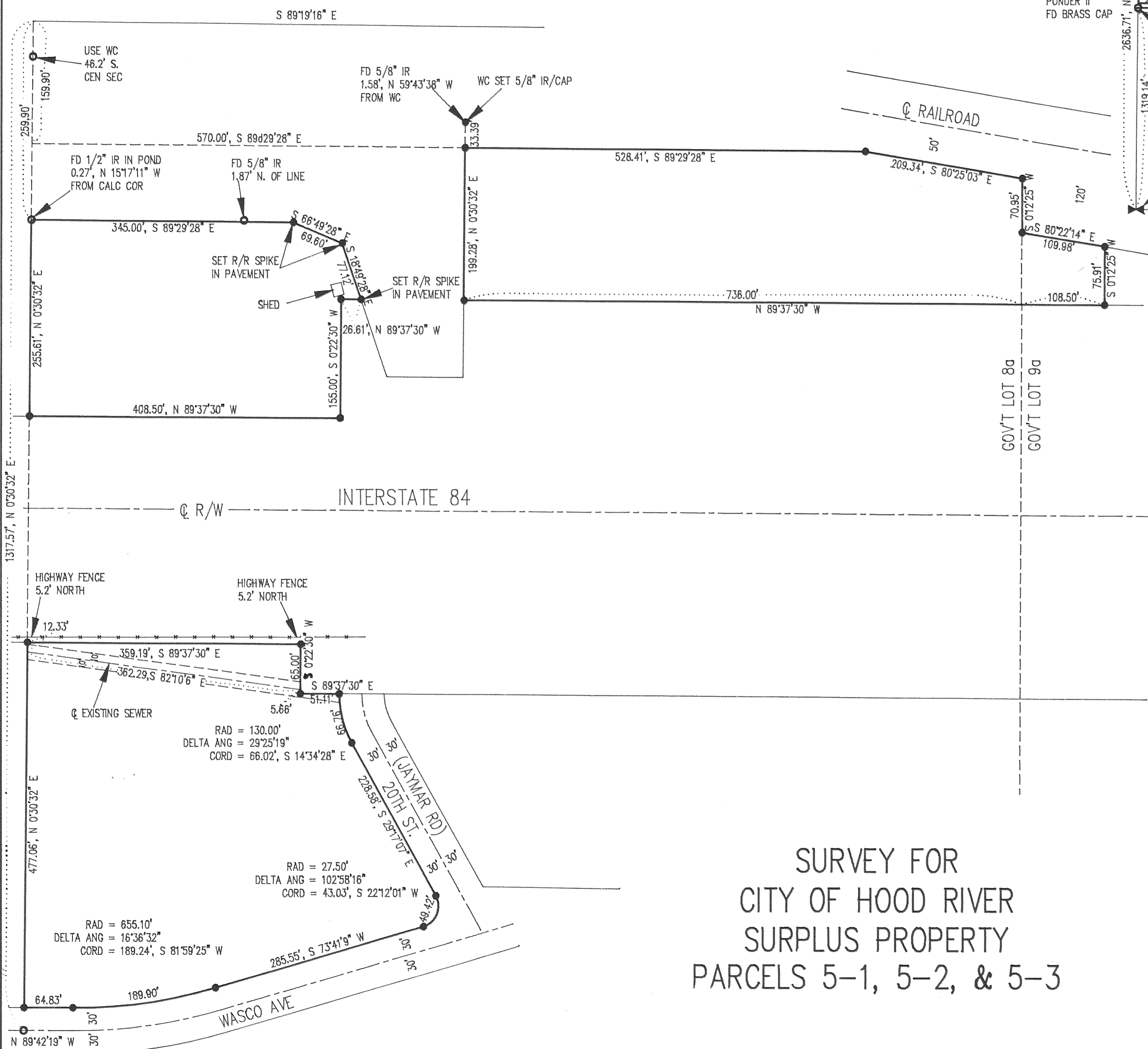

VICINITY MAP
SCALE: 1" = 500'

LEGEND

- = SET 5/8" IR WITH PLASTIC CAP EXCEPT AS NOTED
- = FD MONUMENT AS NOTED

REFERENCE SURVEYS

- CS #88034 BY DLC SURVEY
- CS #89072 BY TERRA SURVEY
- CS #79032 BY BISHOP SURVEY

NARRATIVE OF SURVEY

THE PURPOSE OF THE SURVEY WAS TO ESTABLISH THE BOUNDARIES OF THE PARCELS SHOWN HEREIN. THE ABOVE REFERENCE SURVEYS WERE USED AS A BASIS TO ESTABLISH THE BOUNDARIES OF GOV'T LOTS 8 & 9 IN SECTION 26. THE HIGHWAY RIGHTWAY FOR I-84 WAS LOCATED FROM TIES SHOWN IN CS #88034 & CS #89072. ALL MONUMENTS FOUND AND ESTABLISHED ALONG WITH THE MEASURED BEARINGS AND DISTANCES ARE SHOWN HEREIN.

FILED

APR 20, 1990

Richard J. Arnold
COUNTY SURVEYOR

REGISTERED
PROFESSIONAL
LAND SURVEYOR

Anthony C. Klein
OREGON
JULY 17, 1970
ANTHONY C. KLEIN
932

SURVEY FOR CITY OF HOOD RIVER SURPLUS PROPERTY PARCELS 5-1, 5-2, & 5-3

Klein & Assoc.
LAND SURVEYING
1109 Country Club Road
Hood River, Oregon 97031
Tele: (503)386-3322
DATE SURVEYED: APRIL 1990
JOB NO: 90001