

MARRATTING: The Purpose of this Survey is for the 1st Line Adjustment between T.L. 1000 and T.L. 1100 of 3N 10 33A. The original parcels were created by a Frey 2/27/65 Survey. Said Frey Survey locates 1965 improvements. This current survey utilizes improvements as shown by Frey to relocate 1965 survey lines. In the course of this survey immediate monuments were tied. Said monuments may or may not agree with the concept of this survey.

REGISTERED
PROFESSIONAL
LAND SURVEYOR
Danny L. Cron
OREGON
AUGUST 22, 1975
DANNY L. CRON
1028
March 18, 1990

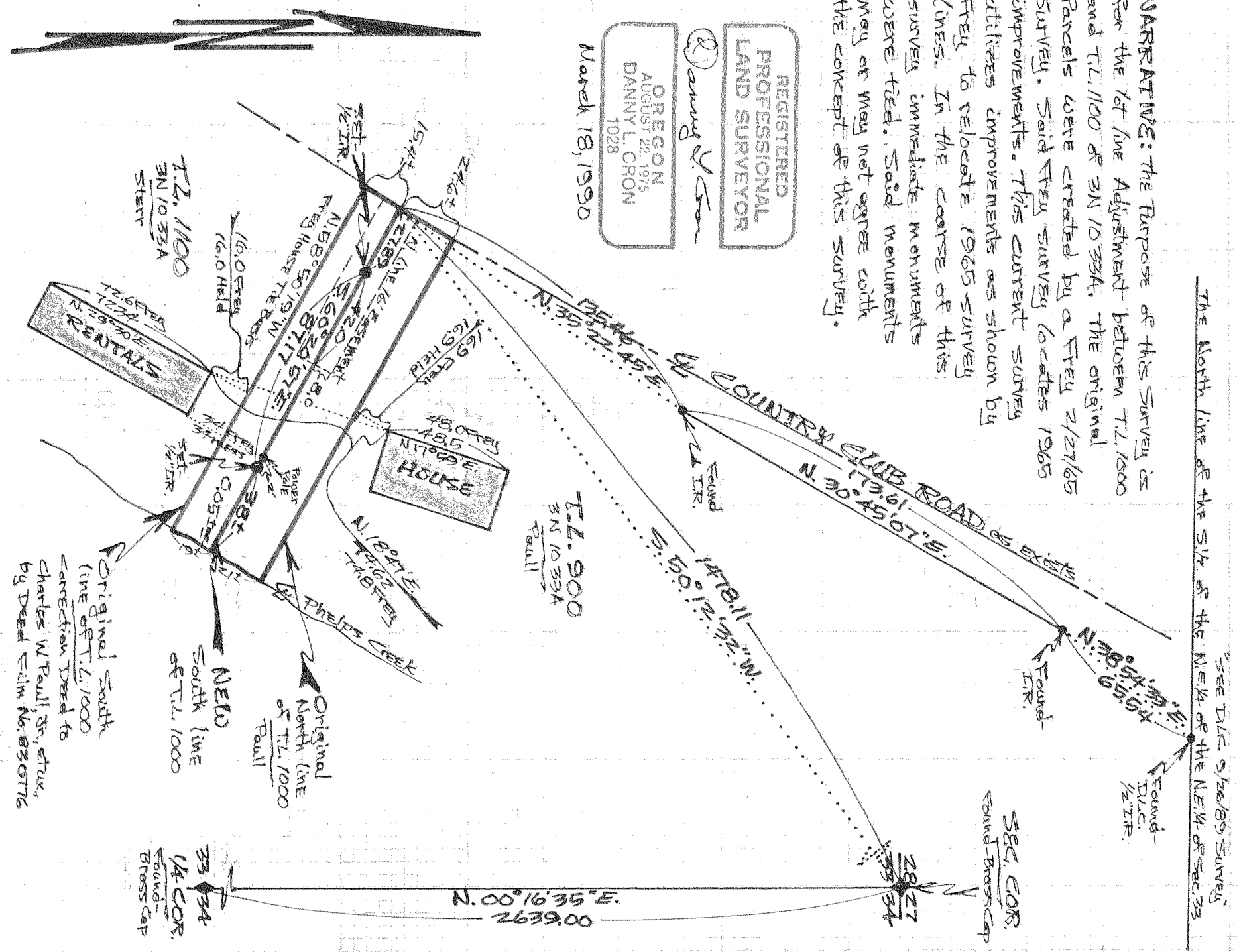

SCALE - 1"=50'

Basis of Bearing as per D.L.C. 11/30/83 Survey -

NOTE: Iron rod (IR) monuments set have yellow, plastic cap stamped LS 1028" AFFIXED -

FILED

MAR 21, 1990
Richard A. [Signature]
COUNTY SURVEYOR

"SURVEY"
FOR - Wolfgang Stent & Charles Paull, Jr.
LOCATION - Lot Line Adjustment between T.L. 1000 & T.L. 1100 of 3N 10 33A. Said parcels located in the NE 1/4 of Sec 33, T3N, R10E, W1M, - HOOD RIVER COUNTY, OREGON

D.L.C. SURVEYING
DAN CRON 362-6574
5894 TROUT CREEK ROAD
PARKDALE, OREGON 97041
C 5# 90014

11006