

SURVEY IN NW 1/4, NE 1/4, SEC 31 T 3 N, R 11 E, WM

NARRATIVE OF SURVEY

PURPOSE OF THE SURVEY WAS TO ESTABLISH THE SOUTHERLY BOUNDARIES OF THE OLD CITY DUMP AND SHOW ANY EXISTING ENCROACHMENTS. I FOUND A SURVEY OF THE PROPERTY BY TENNESON ENG DONE FOR THE CITY OF HOOD RIVER IN 1974 AND RECORDED AT THE COUNTY SURVEYERS OFFICE. I REESTABLISHED THE CORNERS OF THE PROPERTY BASED ON THIS SURVEY HOLDING THE EAST LINE AS A BASIS OF BEARING. ALL MONUMENTS FOUND AND ESTABLISHED ALONG WITH THE MEASURED BEARINGS AND DISTANCES ARE SHOWN HEREIN.



REFERENCE SURVEY
SURVEY BY TENNESON ENG 1974
CS#7555

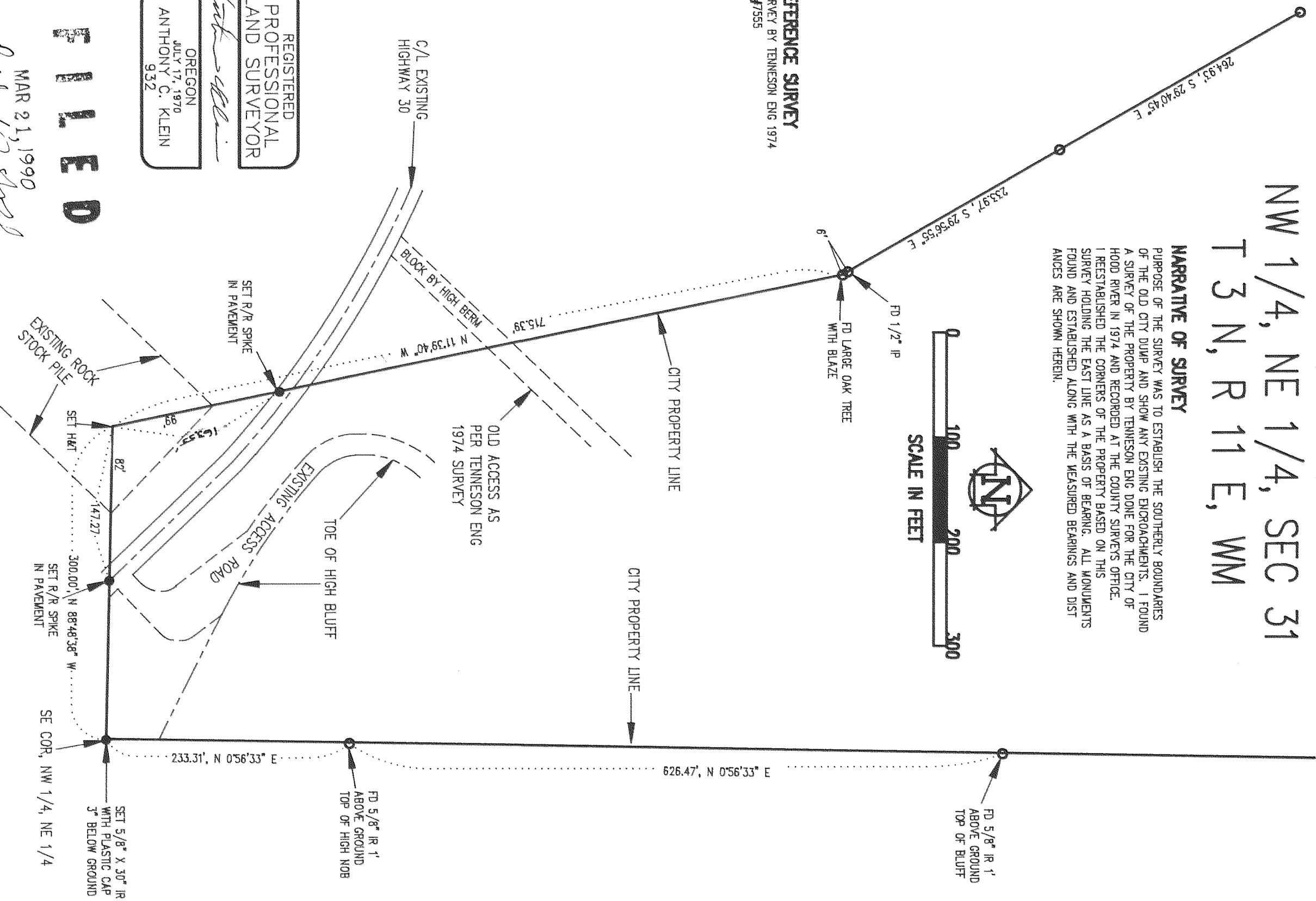

REGISTERED
PROFESSIONAL
LAND SURVEYOR

Anthony C. Klein

OREGON
JULY 17, 1970
ANTHONY C. KLEIN
932

FILED

MAR 21, 1990
Richard G. Street
COUNTY SURVEYOR

SURVEY FOR
CITY OF HOOD RIVER

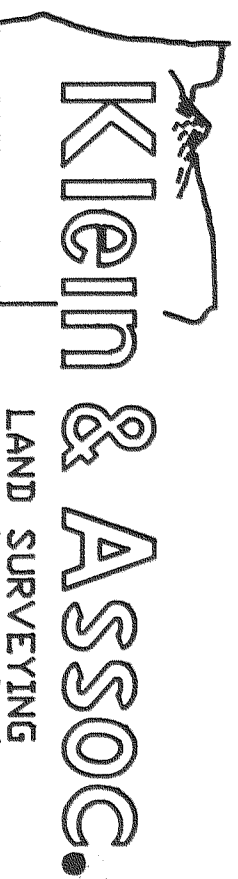

LAND SURVEYING
1109 Country Club Road
Hood River, Oregon 97031
Tele: (503)386-3322

DATE SURVEYED: MARCH 1990
JOB NO.: 90006

CS# 90013