

**SURVEY OF PART OF WAUCOMA PARK ADDITION
IN THE NW 1/4, OF THE NW 1/4, SEC 36
T 3 N, R 10 E, WM, CITY OF HOOD RIVER, OREGON**

NARRATIVE OF SURVEY
Purpose of the survey was to establish the boundary of a parcel of land within Montello Ave. right of way and prepare a legal description. The parcel is within Waucoma Park Addition. The North lines of Blk's 1 & 2, Waucoma Park, and Blk D of South Waucoma were established as shown herein. All monuments found and set along with the measured dist. and bearings are shown herein.

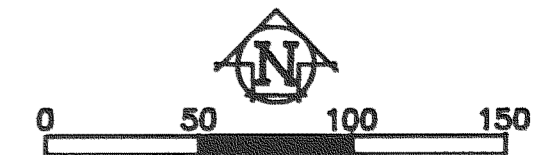

**SCALE IN FEET
BASIS OF BEARING ASSUMED**

REFERENCE SURVEYS
TERRA SURVEY 1987 - CS#87065
DLC SURVEY 1978 - CS#78001
DLC SURVEY 1887 - CS#87018

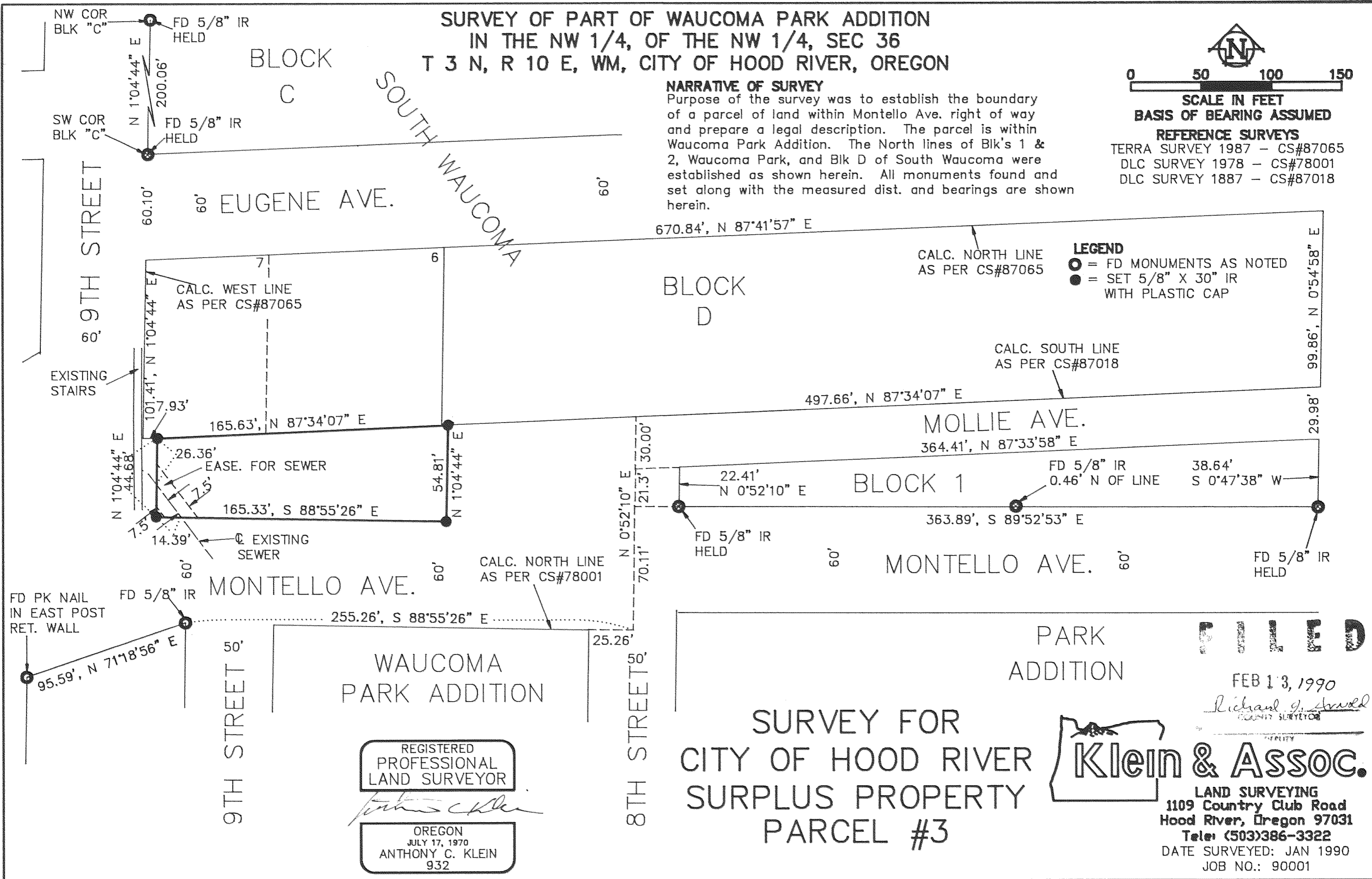

LEGEND
○ = FD MONUMENTS AS NOTED
● = SET 5/8" X 30" IR WITH PLASTIC CAP

REGISTERED
PROFESSIONAL
LAND SURVEYOR

Anthony C. Klein

OREGON
JULY 17, 1970
ANTHONY C. KLEIN
932

**SURVEY FOR
CITY OF HOOD RIVER
SURPLUS PROPERTY
PARCEL #3**

Klein & Assoc.

LAND SURVEYING
1109 Country Club Road
Hood River, Oregon 97031
Tele: (503)386-3322
DATE SURVEYED: JAN 1990
JOB NO.: 90001

FILED

FEB 13, 1990

Richard G. Arnold
COUNTY CLERK

HOOD RIVER

CS# 90005