

SURVEY IN BLKS 23 & 24 OF HOOD RIVER PROPER  
 IN THE NE 1/4 SEC. 36 T 3 N, R 10 E, WM  
 CITY OF HOOD RIVER, STATE OF OREGON

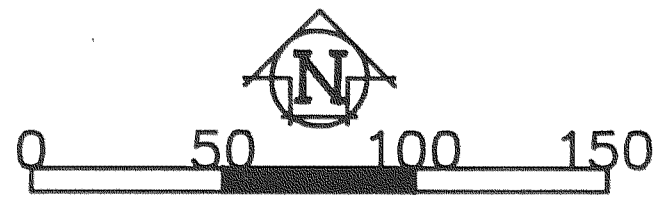

SCALE IN FEET  
 BASIS OF BEARING  
 ASSUMED

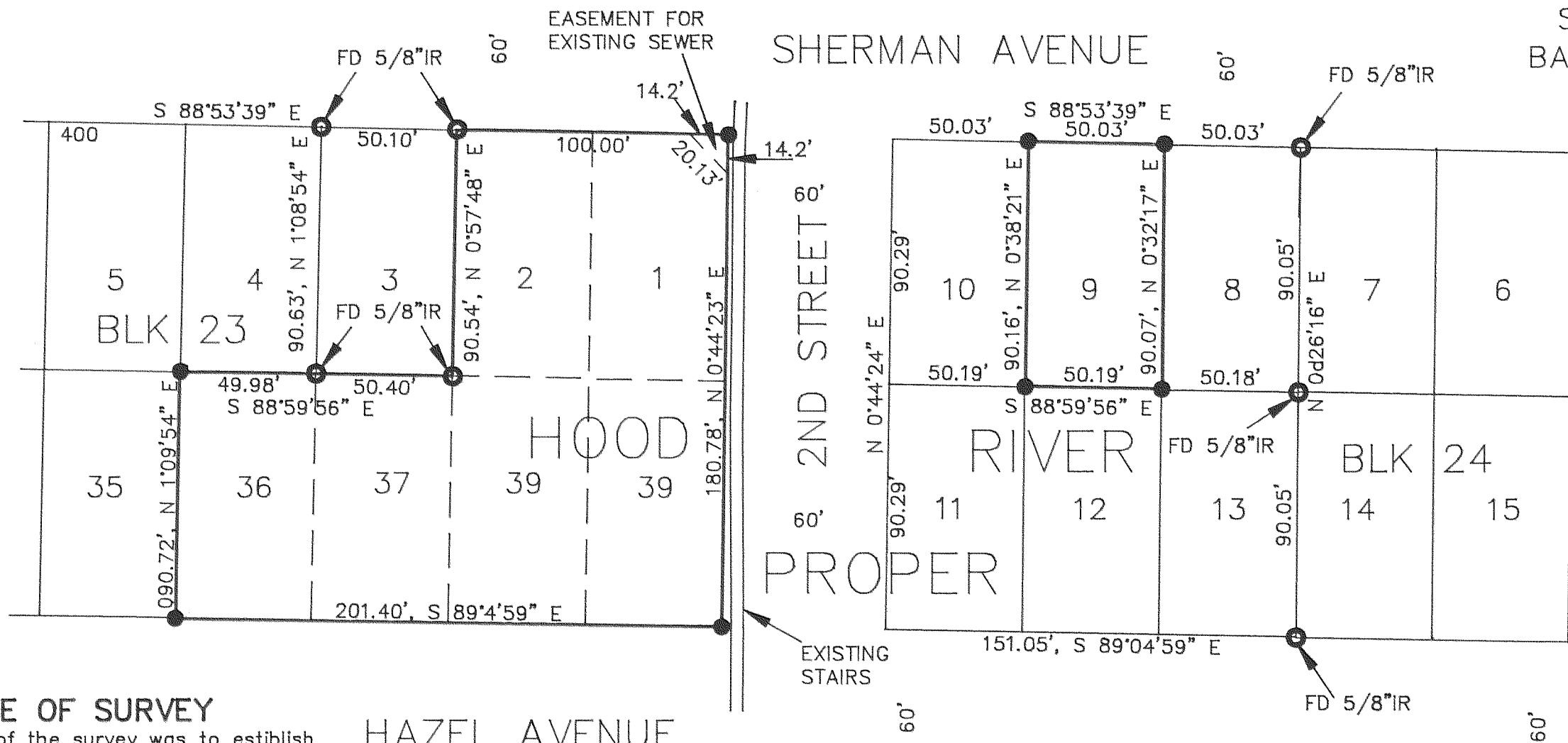

- LEGEND
- = MONUMENTS FOUND AS NOTED.
  - = SET 5/8" X 30" IR WITH PLASTIC CAP.

REGISTERED  
 PROFESSIONAL  
 LAND SURVEYOR

*Anthony C. Klein*  
 OREGON  
 JULY 17, 1970  
 ANTHONY C. KLEIN  
 932

NARRATIVE OF SURVEY

The purpose of the survey was to establish the boundaries of the properties herein. The records at the County Surveyors office were researched. A survey by Tenneson Eng in 1973, DLC Surveying in 1977, and Terra Surveying in 1986 were found and used to establish the boundaries of the property. All existing monuments found were held with minor adjustment and all distances were proportioned accordingly. All monuments found and established along with the measured distances and bearings are shown herein.

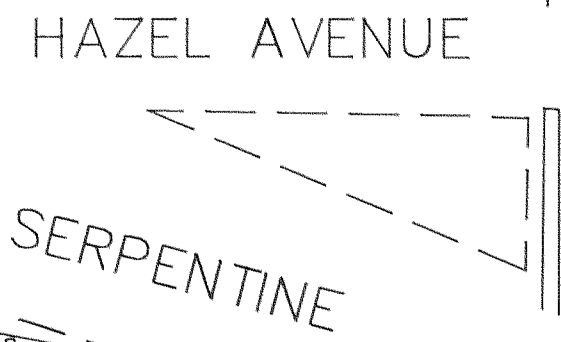

SURVEY FOR  
 CITY OF HOOD RIVER  
 SURPLUS PROPERTY  
 PARCELS #9 & #13

**FILED**

FEB 13, 1990  
*Richard J. Small*  
 COUNTY SURVEYOR

**Klein & Assoc.**  
 LAND SURVEYING  
 1109 Country Club Road  
 Hood River, Oregon 97031  
 Tele: (503)386-3322

DATE SURVEYED: JAN 1990  
 JOB NO.: 90001

CS# 90004