

SURVEY OF THE
SOUTH 1/2 OF LOTS N, O, & P, SOUTH ADDITION
TO THE CITY OF HOOD RIVER, STATE OF OREGON
EXCEPTING THE WEST 10' OF LOT N & THE EAST 12' OF LOT P

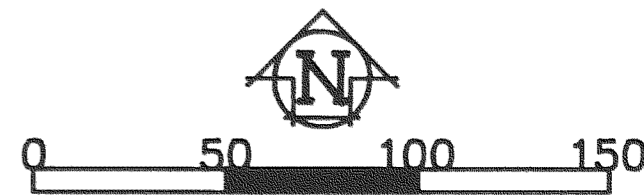

SCALE IN FEET
BASIS OF BEARING CS#84028

LEGEND

- = CORNERS FOUND AS PER KLEIN & ASSOC SURVEY 1984
- = SET 5/8" X 30" IR WITH PLASTIC CAP

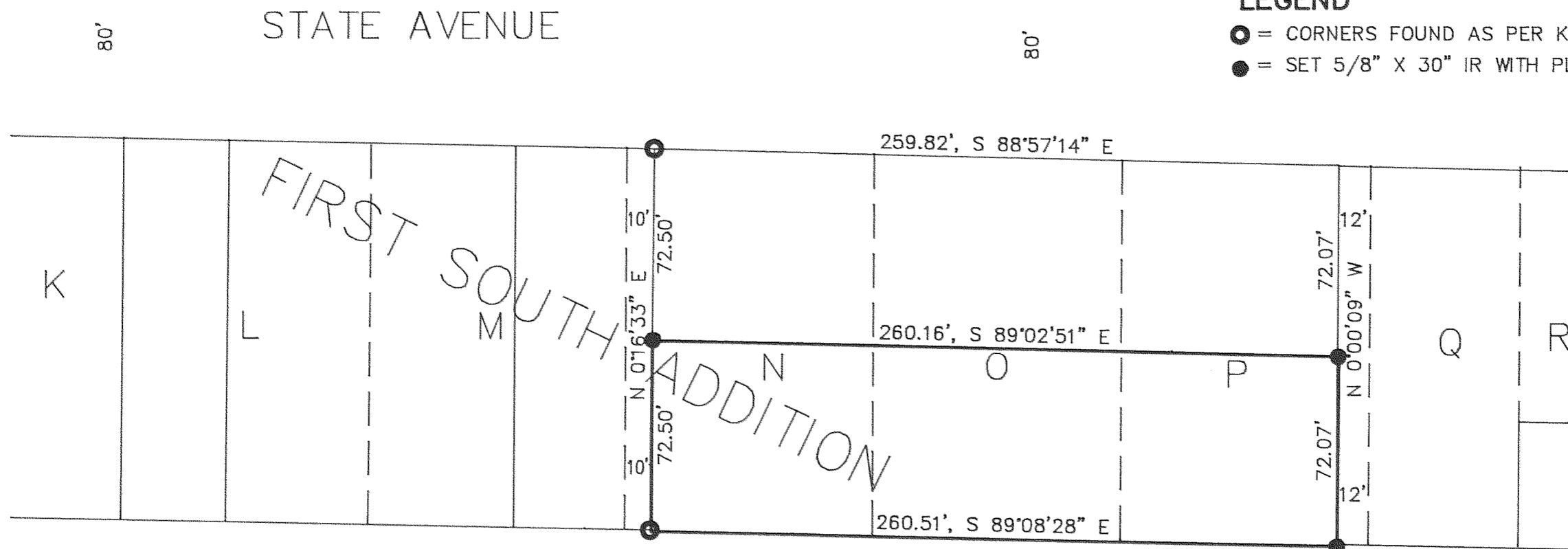

REGISTERED
PROFESSIONAL
LAND SURVEYOR

Anthony C. Klein

OREGON
JULY 17, 1970
ANTHONY C. KLEIN
932

NARRATIVE OF SURVEY

The purpose of the survey was to establish the boundaries of the above described property. A survey by Klein & Assoc. of the parcel was done in 1984 (CS#84028) and was used as the bases to establish the new boundaries. All monuments found and established, along with the measured distances and bearings are shown herein.

SURVEY FOR
CITY OF HOOD RIVER
SURPLUS PROPERTY
PARCEL # 1

FILED

FEB 13, 1990

Richard J. Arnold
COUNTY SURVEYOR

Klein & Assoc.

LAND SURVEYING
1109 Country Club Road
Hood River, Oregon 97031
Tele: (503)386-3322
DATE SURVEYED: JAN 1990
JOB NO.: 90001

CS # 90003