

10006

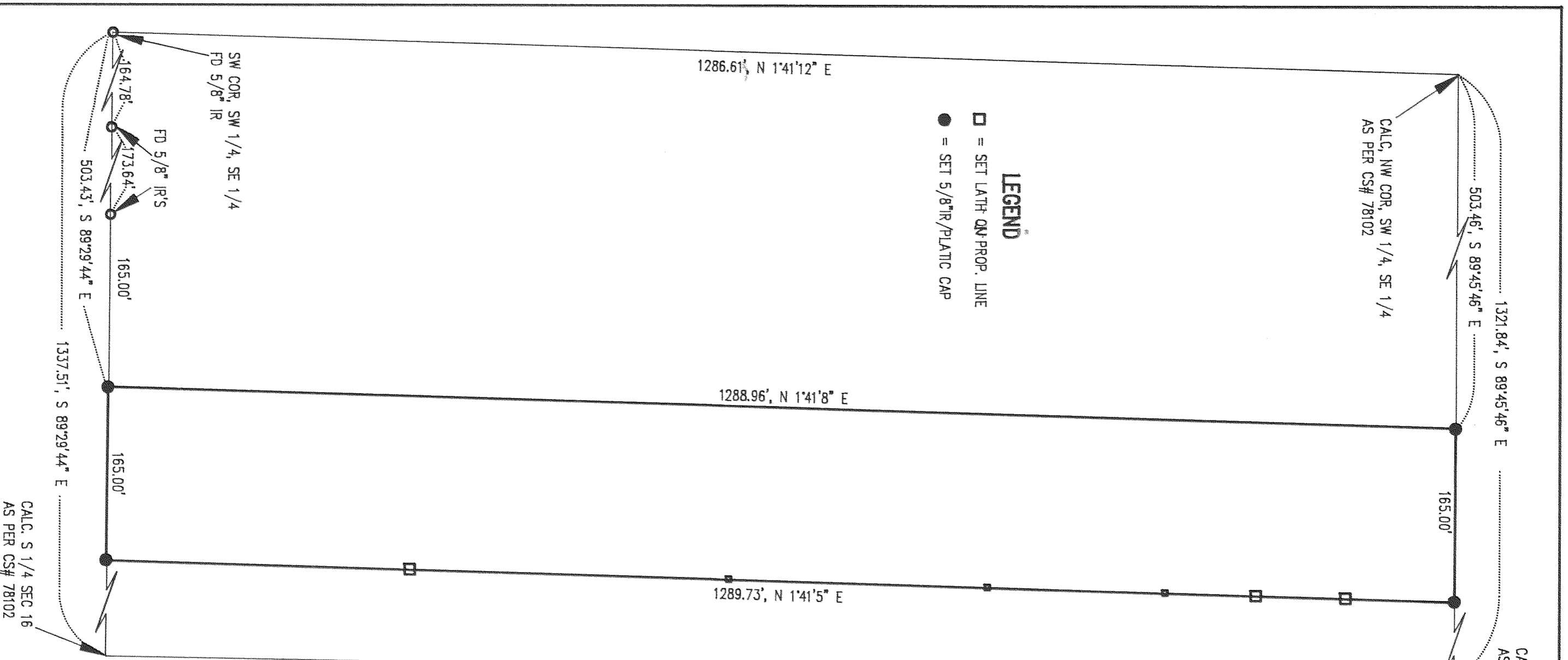

LEGEND

□ = SET LATH QN PROP. LINE

● = SET 5/8" IR/PLASTIC CAP

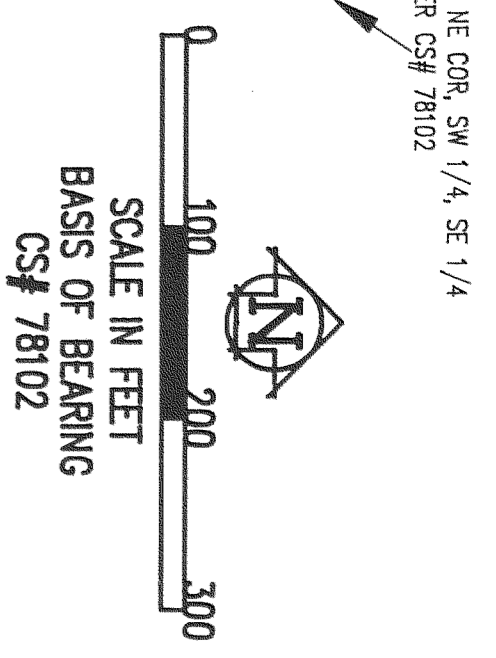

SURVEY IN
SEC 16, T 1 N, R 10 E, WM
COUNTY OF HOOD RIVER
STATE OF OREGON

NARRATIVE
 Purpose of the survey was to establish the 4 corners of parcel and the East line. Found existing monuments along the South boundary of Section 16 and calculated the boundary as per CS# 78102.

All monuments found and set are shown on the plat.

REFERENCE SURVEY: CS# 78102 BY Bishop Surveying Aug 1978

FILED

FEB 2, 1990

Richard G. Smith
 COUNTY SURVEYOR
 DEWITT

REGISTERED
 PROFESSIONAL
 LAND SURVEYOR

Anthony C. Klein

OREGON
 JULY 17, 1970
 ANTHONY C. KLEIN
 932

SURVEY FOR
 ROBERT RASSI

Klein & Assoc.

LAND SURVEYING
 1109 Country Club Road
 Hood River, Oregon 97031
 Teler: (503)386-3322
 DATE SURVEYED: SEP & DEC 1989
 JOB NO.: 89053